Public Officers of Massachusetts

1947-48

1947 - 1948

Public Officers

of the

COMMONWEALTH *of* MASSACHUSETTS

★ ★

Prepared and printed under authority of Section 18 of Chapter 5 of the General Laws, as most recently amended by Chapter 466 of the Acts of 1946

by

IRVING N. HAYDEN
Clerk of the Senate

AND

LAWRENCE R. GROVE
Clerk of the House of Representatives

12

SENATORS

AND

REPRESENTATIVES

FROM

MASSACHUSETTS

IN THE

CONGRESS

OF THE

UNITED STATES

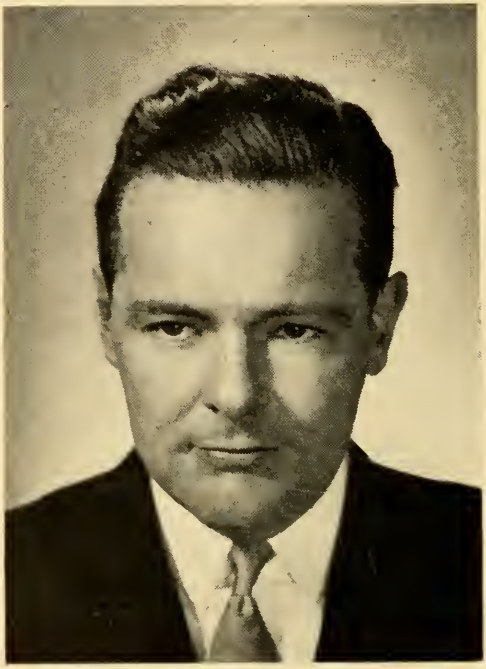

HENRY CABOT LODGE, JR.
275 Hale St., Beverly, Republican.

Born: Nahant, July 5, 1902.

Education: Harvard College.

Public office: Mass. House 1933–'36; United States Senate 1937–'44 (resigned), 1947–'52.

LEVERETT SALTONSTALL

240 Chestnut Hill Road, Newton (Chestnut Hill 67), Republican.

Born: Newton, Sept. 1, 1892.

Education: Noble & Greenough School '10, Harvard College A.B. '14, Harvard Law School LL.B. '17.

Profession: Lawyer.

Organizations: Masons, Elks, American Legion, Veterans of Foreign Wars, Ancient and Honorable Artillery.

Public office: Newton Board of Aldermen 1920–'22, Asst. District-Attorney Middlesex County 1921–'22, Mass. House 1923–'36 (Speaker 1929–'36), Governor 1939–'44, United States Senate 1944 (to fill vacancy) –'48.

GEORGE JOSEPH BATES

11 Buffum St., Salem, 6th District, Republican.

Born: Salem, Feb. 25, 1891.

Education: Salem public schools.

Public office: Mass. House 1918–'24, Mayor of Salem 1924–'37, Representative in Congress (75th to 80th) 1937–'48.

CHARLES RUSSELL CLASON

240 Washington Blvd., Springfield, 2d District, Republican.

Born: Gardiner, Maine, Sept. 3, 1890.

Education: Bates College, Georgetown University School of Law, Oxford University.

Profession: Lawyer, member firm Simpson, Clason & Callahan.

Organizations: American Legion, Eagles, Elks, Masons, Army-Navy Club of Washington, D. C.

Public office: District Attorney (Western District) 1927–'30, Representative in Congress (75th to 80th) 1937–'48.

HAROLD D. DONOHUE

82 Forest St., Worcester, 4th District, Democrat.

Born: Worcester, June 18, 1901.

Education: Schools of Worcester, Northeastern School of Law.

Profession: Attorney at Law.

Organizations: Worcester County Bar Association, Elks, Eagles, Knights of Columbus, Hibernians, Emmett Associates, American Legion, Wachusett Country Club.

Public office: Councilman, Alderman, President of Board of Aldermen, Acting Mayor of Worcester, Board of Trustees Worcester City Hospital and Belmont Hospital, Representative in Congress (80th) 1947–'48.

CHARLES L. GIFFORD

Barnstable (Cotuit), 9th District, Republican.

Born: Cotuit, March 15, 1871.

Education: Cotuit public schools.

Business: Real estate.

Organizations: Masons, Odd Fellows, Knights of Pythias.

Public office: Mass. House 1912–'13, Mass. Senate 1914–'19, Representative in Congress (67th to 80th) 1922–'48.

ANGIER L. GOODWIN

52 Sheffield Rd., Melrose 76, 8th District, Republican.

Born: Fairfield, Me., Jan. 30, 1881.

Education: Colby College, Harvard Law School.

Profession: Lawyer.

Organizations: Masons, Shrine, Eastern Star, Elks, Grange, Odd Fellows, Knights of Pythias, Melrose Fish and Game Club.

Public office: Melrose Bd. of Aldermen 8 years (President 1920), Mayor 1921–'22, Mass. House 1925–'28, Mass. Senate 1929–'41 (President 1941) (resigned), Representative in Congress (78th to 80th) 1943–'48.

CHRISTIAN ARCHIBALD HERTER

61 Beacon St., Boston, 10th District, Republican.

Born: Paris, France, March 28, 1895.

Education: The Browning School, N. Y., Harvard University.

Organizations: Foreign Service Educational Foundation, World Peace Foundation, American Child Health Assoc., International Com. Y. M. C. A., Boys' Clubs of Boston.

Public office: Attaché Am. Embassy Berlin 1916, Dept. of State 1917, 1919, Asst. Com. Special Diplomatic Mission on P. W. Agreement 1918, European Relief Council 1920, Asst. to Sec. of Commerce 1921–'24, Mass. House 1931–'42 (Speaker 1939–'42), Representative in Congress (78th to 80th), 1943–'48.

JOHN WALTER HESELTON

Off Old Deerfield St., Deerfield, 1st District, Republican.

Born: Gardiner, Me., March 17, 1900.

Education: Gardiner (Me.) public schools, Amherst College, Harvard Law School.

Profession: Lawyer.

Organizations: Franklin County and Mass. Selectmen's Ass'ns.

Public office: Selectman 1932–'35, District Attorney Northwestern District 1939–'44, Representative in Congress (79th and 80th) 1945–'48.

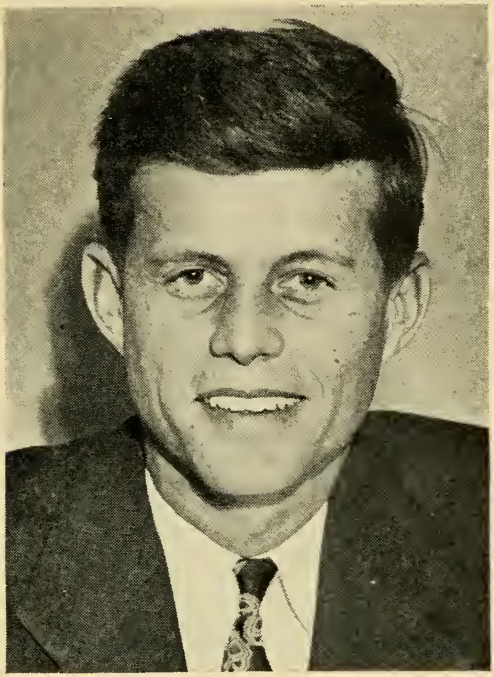

JOHN FITZGERALD KENNEDY

21 Beacon St., Boston, 11th District, Democrat.

Born: Brookline, May 29, 1917.

Education: Harvard University, London School of Economics.

Organizations: Veterans of Foreign Wars, American Legion, AMVETS, Knights of Columbus, Boston City Club.

Public office: Representative in Congress (80th) 1947–'48.

THOMAS J. LANE

92 Abbott St., Lawrence, 7th District, Democrat.

Born: Lawrence, July 6, 1898.

Education: Lawrence public schools, Suffolk Law School LL.B. '25.

Profession: Attorney-at-law.

Organizations: American Legion, Lawrence and Mass. Bar Associations.

Public office: Mass. House 1927–'38, Mass. Senate 1939–'41 (resigned to fill vacancy in Congress), Representative in Congress (77th to 80th) 1941–'48.

JOSEPH WILLIAM MARTIN, JR.
54 Grove St., North Attleborough, 14th District, Republican, Speaker.

Born: North Attleborough, Nov. 3, 1884.

Education: North Attleborough public and high schools.

Business: Publisher.

Organizations: Elks, Grange, Moose.

Public office: Mass. House 1912–'14, Mass. Senate 1915–'17, Representative in Congress (69th to 80th) 1925–'48 (Republican Floor Leader 1939–'46, Speaker 1947–'48).

JOHN W. McCORMACK

726 Columbia Rd., Boston (Uphams Corner 25), 12th District, Democrat.

Born: Boston (South), Dec. 21, 1891.

Education: Boston public schools, Honorary degrees Boston University LL.D. '42 and Holy Cross College LL.D. '42.

Profession: Lawyer.

Organizations: Knights of Columbus, American Legion.

Public office: Const. Conv. 1917–'18, Mass. House 1920–'22, Mass. Senate 1923–'26 (Democratic Floor Leader 1925–'26), Representative in Congress (70th to 80th) 1928–'48 (Majority Leader 1940–'46).

PHILIP JOSEPH PHILBIN

23 Berlin St., Clinton, 3d District, Democrat.

Born: Clinton, May 29, 1898.

Education: Harvard College, Columbia Law School.

Occupation: Lawyer, farmer and business man.

Organizations: President Clinton Chamber of Commerce.

Public office: Personal representative for U. S. Senator David I. Walsh, Special Counsel Com. on Education and Labor, Referee U. S. Dept. of Labor, Advisory Board Mass. Un. Comp. Com., Chairman Clinton Finance Com., Representative in Congress (78th to 80th) 1943–'48.

EDITH NOURSE ROGERS

444 Andover St., Lowell, 5th District, Republican.

Born: Saco, Me., 1881.

Education: Rogers Hall School, Madam Julien's School (Paris, France), Hon. M.A. degrees from Tufts and Bates Colleges, Hon. LL.D. from Washington College of Law.

Organizations: Women's Overseas League, American Legion Auxiliary.

Public office: Personal representative in care of disabled veterans 1922, 1923, 1929, Presidential elector 1924, Representative in Congress (69th to 80th) 1925–'48.

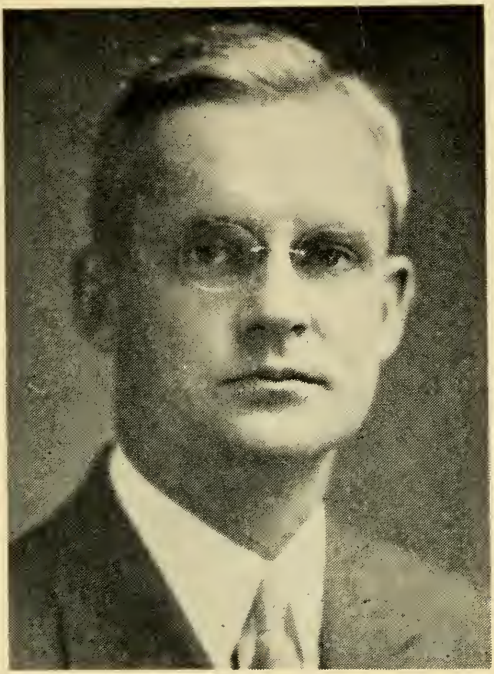

RICHARD B. WIGGLESWORTH

203 Adams St., Milton, 13th District, Republican.

Born: Boston, April 25, 1891.

Education: Harvard College A.B. 1912, LL.B. 1916.

Profession: Lawyer.

Organizations: American and Mass. Bar Ass'ns, American Legion, "40 and 8," Veterans of Foreign Wars, Military Orders World and Foreign Wars.

Public office: Representative in Congress (70th to 80th) 1928–'48.

THE EXECUTIVE DEPARTMENT

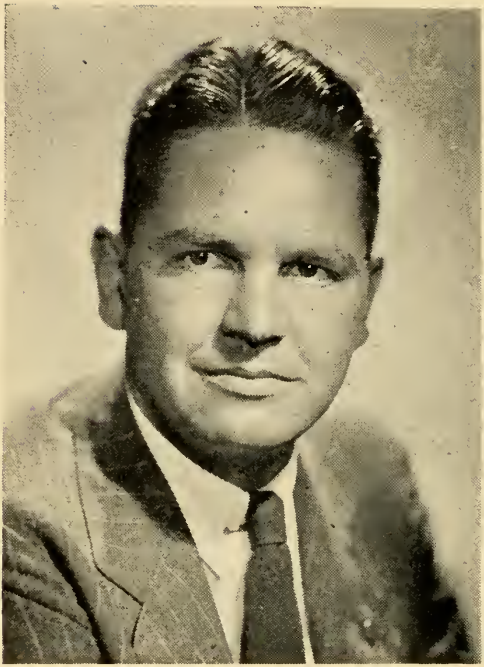

ROBERT FISKE BRADFORD

106 Coolidge Hill, Cambridge 38, Republican.

Born: Boston, Dec. 15, 1902.

Education: Browne & Nichols School, Harvard College, Harvard Law School.

Profession: Attorney-at-law.

Public office: Secretary to the Governor 1931–'34, District Attorney (Northern District) 1939–'44, Chairman Board of Trustees Mass. Hospital School, Lieutenant Governor 1945–'46; Governor 1947–'48.

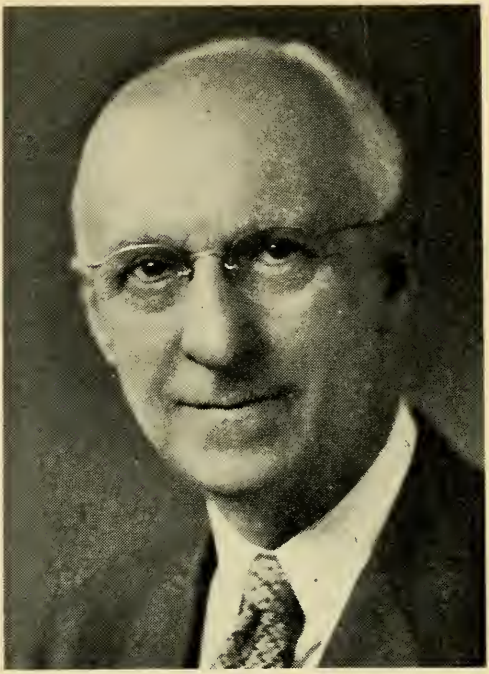

ARTHUR W. COOLIDGE

210 Summer Ave., Reading, Republican.

Born: Portland, Me., Oct. 13, 1881.

Education: Tufts College, Harvard Law School.

Profession: Lawyer.

Organizations: Masons, Southern Middlesex Health Assoc., Lewis and Anna M. Day Home for the Aged, Washingtonian Hospital, Director Reading Co-operative and Boston Penny Savings Banks.

Public office: Norwood Finance Commission 1919–'23, Reading School Committee 1927–'37, Mass. House 1937–'40, Mass. Senate 1941–'46 (President 1945–'46), Lieutenant Governor 1947–'48.

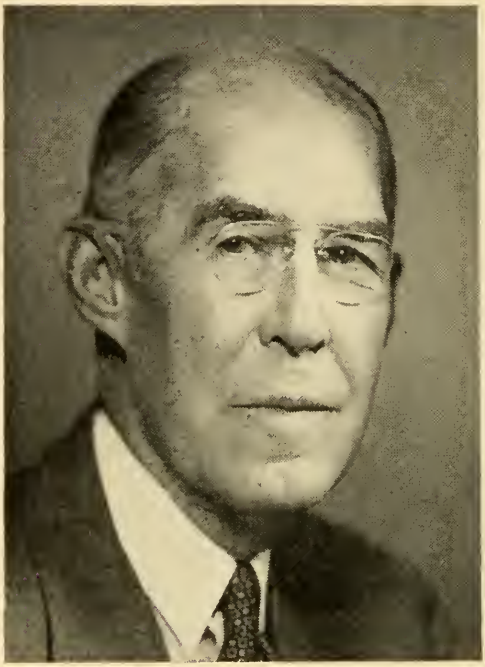

FREDERIC W. COOK

75 Benton Road, Somerville 43, Republican.

Born: Somerville, May 2, 1873.

Education: Somerville public schools, Special law courses.

Occupation: Secretary of the Commonwealth.

Organizations: Elks, Masons, several clubs.

Public office: Somerville Asst. City Clerk 13 years, City Clerk 15 years, Secretary of the Commonwealth 1921–'48.

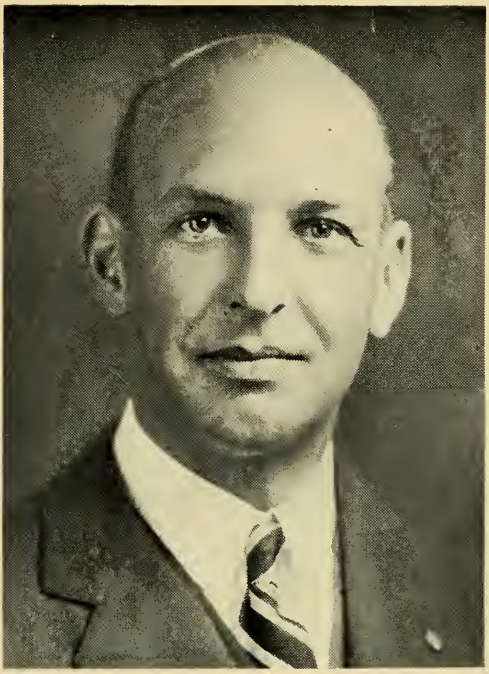

LAURENCE CURTIS

15 River St., Boston, Republican.

Born: Boston, Sept. 3, 1893.

Education: Harvard College, Harvard Law School.

Profession: Lawyer.

Organizations: Masons, Moose, A. L., Military Order of the World Wars, Elks, Sons of the Revolution, Dis. American Veterans, Boston, Mass. and American Bar Assns., Law Soc. of Mass., Director of Family Soc. of Boston, Trustee Northfield Schools.

Public office: Sec. to Justice Oliver Wendell Holmes of U. S. Sup. Court 1920, Asst. U. S. Dist. Atty. 1923–'24, City Council 1930–'33, Mass. House 1933–'36, Mass. Senate 1937–'42, State Treas. and Receiver-General 1947–'48.

THOMAS J. BUCKLEY
15 Pinckney St., Boston, Democrat.

Born: East Boston, Feb. 3, 1895.

Education: Public schools.

Occupation: Auditor of the Commonwealth.

Public office: State Auditor 1941–'48.

THE EXECUTIVE COUNCIL

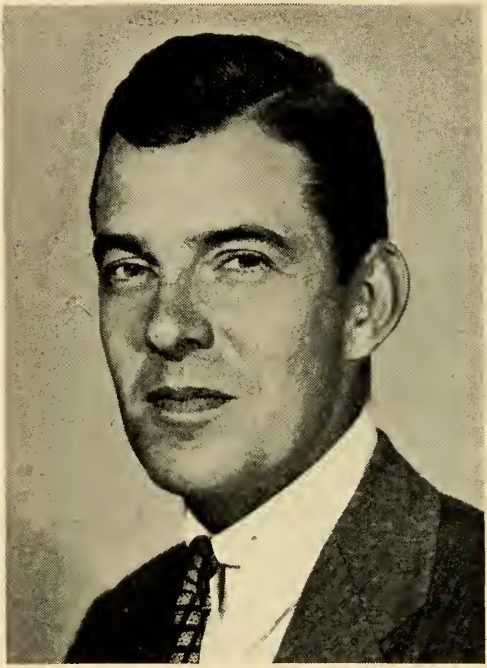

JOHN S. AMES, JR.

104 Elm St., North Easton, 1st District, Republican.

Born: Boston, Mar. 26, 1910.

Education: Milton Academy '28, Harvard University '32, University of Virginia Law School '36.

Profession: Lawyer.

Organizations: Easton Lions Club, Trustee North Easton Savings Bank, Board of Trustees Boy's Clubs of Boston, Board of Trustees Children's Hospital, Boston.

Public office: Easton Finance Committee, Council 1947–'48.

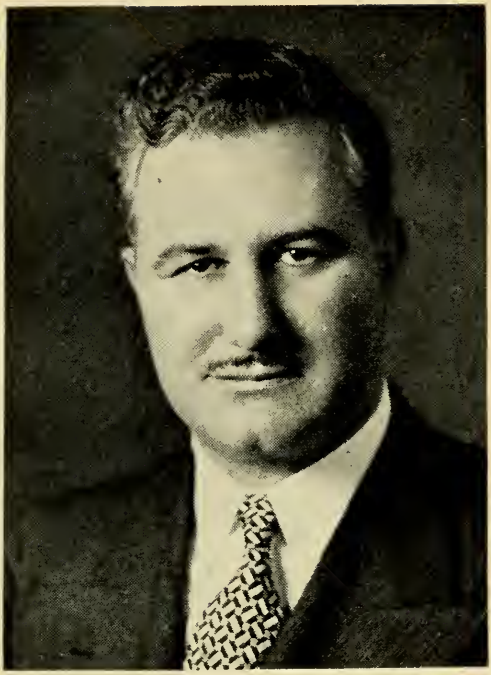

WILLIAM R. BARRY

28 Woodlawn St., Springfield, 8th District, Republican.

Born: Hartford, Conn., Feb. 2, 1905.

Education: Hartford High School, University of Detroit, University of Connecticut.

Profession: Lawyer.

Organizations: Elks, Delta Theta Phi Legal Fraternity.

Public office: Springfield Prosecuting Attorney, Mass. House 1943–'46, Council 1947–'48.

VICTOR ALASKO FRIEND

32 E. Wyoming Ave., Melrose 76, 6th District, Republican.

Born: Brooklin, Me., July 21, 1870.

Education: Fitchburg High School, Portland (Maine) Business College.

Business: Food manufacturer.

Organizations: Masons, R. A. Chapter, Knights Templars.

Public office: Council 1945–'48.

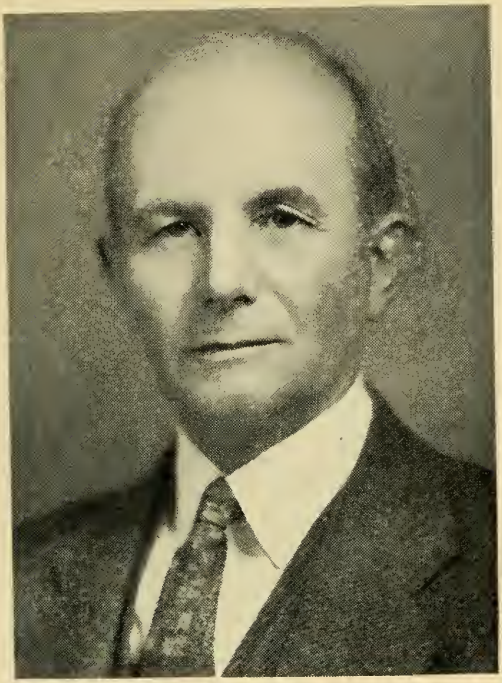

ALFRED CALVIN GAUNT

56 Pleasant St., Methuen, 5th District, Republican.

Born: Worcester, April 30, 1882.

Education: Methuen High School, Lowell Textile Institute, Lawrence Commercial College.

Business: Worsted manufacturer.

Organizations: Masons, Odd Fellows.

Public office: Presidential Elector 1920 and 1924, Council 1947–'48.

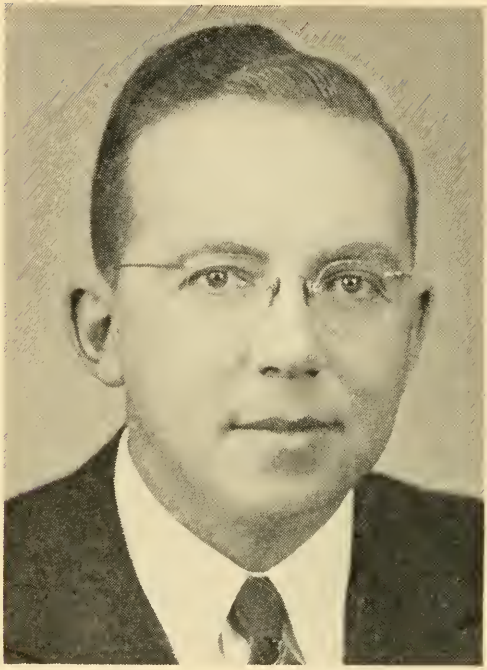

WARREN G. HARRIS

6 Summer St., Millbury, 7th District, Republican.

Born: Worcester, April 29, 1913.

Education: Boston University College of Business Administration, Boston University School of Law LL.B.

Occupation: Lawyer and businessman.

Organizations: Kiwanis, Worcester County Bar Assn., Worcester Board of Underwriters, Veterans of Foreign Wars, American Legion, Worcester Veterans of World War II.

Public office: Former member, secretary and chairman, Millbury School Committee, Council 1947–'48.

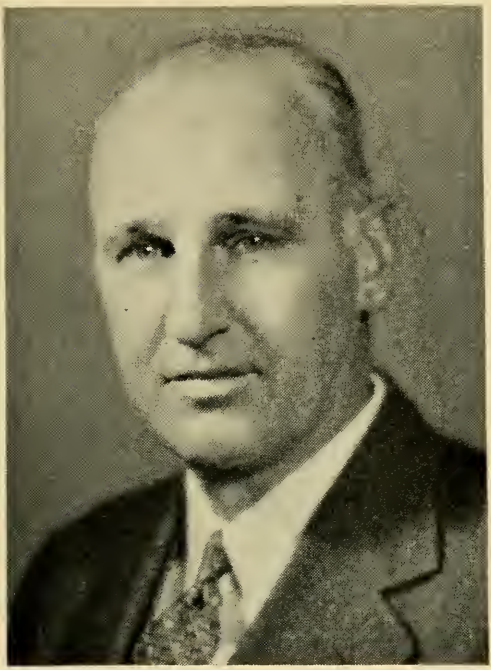

CLAYTON L. HAVEY

140 Church St., Boston (West Roxbury 32), 2d District, Republican.

Born: Boston, July 17, 1897.

Education: Boston public schools, Phillips Andover Academy.

Business: Residential builder.

Organizations: Masons, Odd Fellows, Norfolk Golf Club, American Legion, Veterans of Foreign Wars, Kiwanis.

Public office: Mass. House 1933–'36, Council 1939–'48.

PATRICK JOSEPH McDONOUGH

1722 Columbia Rd., Boston (South Boston 27), 4th District, Democrat.

Born: South Boston, April 29, 1911.

Education: Public schools, tutored on law (3 yrs.).

Occupation: Collector.

Organizations: Knights of Columbus, Galway Club, Whitney A. C., South Boston Citizens' Ass'n.

Public office: Democratic State Committee, Mass. House 1941–'46, Council 1947–'48.

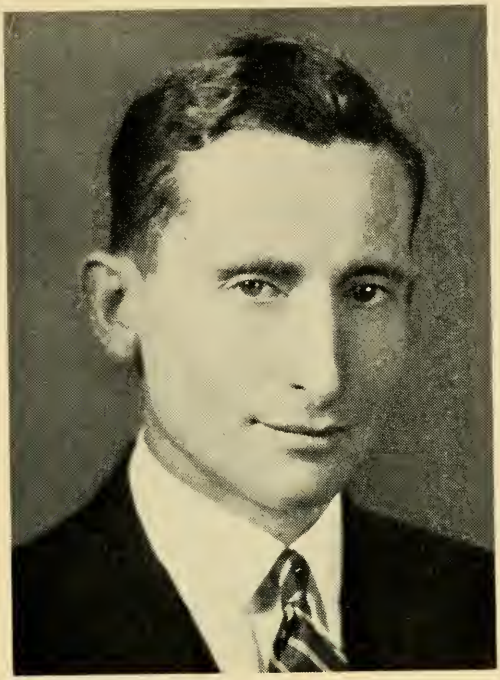

OTIS M. WHITNEY

Elm St., Concord, 3rd District, Republican.

Born: Concord, Mar. 25, 1909.

Education: Harvard College, Harvard Law School.

Profession: Lawyer.

Organizations: Mass. National Guard 182nd Inf., Elks, Masons, Grange, I. O. O. F., Sons of Union Veterans, American Legion, Veterans of Foreign Wars, Boston and Middlesex Bar Associations.

Public office: Mass. House 1937–'42, Council 1946–'48.

THE

SENATE

OF THE

GENERAL COURT

OF

MASSACHUSETTS

DONALD WILLIAM NICHOLSON

12 Highland Road, Wareham, Cape and Plymouth District, Republican, President of the Senate.

Born: Wareham, Aug. 11, 1888.

Education: Public schools.

Occupation: Salesman.

Organizations: American Legion, Veterans of Foreign Wars, Elks, Masons, Odd Fellows.

Public office: Selectman, Assessor, School Committee, Public Welfare, Mass. House 1925–'26, Mass. Senate 1927–'48, President of the Senate 1947–'48.

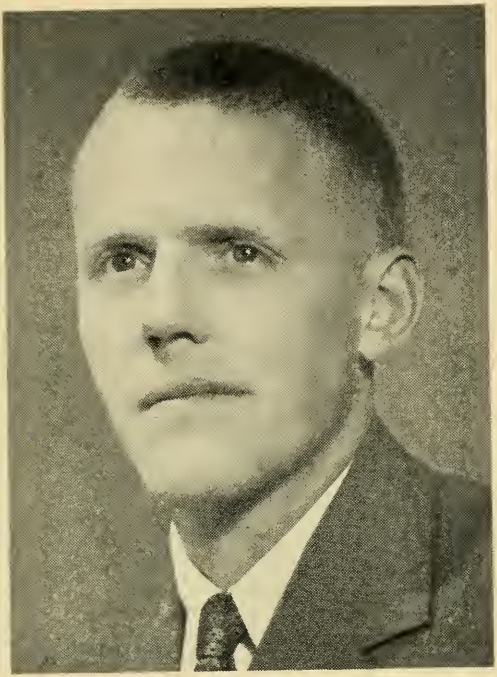

PHILIP K. ALLEN

1 Highland Rd., Andover, 4th Essex District, Republican.

Born: Walpole, Jan. 3, 1910.

Education: Walpole public schools, Phillips Academy '29, Yale University '33 (B.A.).

Occupation: Teacher and administrator.

Organizations: The American Legion.

Public office: Mass. Senate 1947–'48.

PHILIP G. BOWKER

31 Evans Rd., Brookline 46, Norfolk and Suffolk District, Republican.

Born: Brookline, April 17, 1899.

Education: Brookline High School, Stone School, Dartmouth College '23.

Occupation: Mass. Sales Representative, The Auto. Voting Mach. Corp., Jamestown, N. Y.

Organizations: Masons, A. L., V. F. W., Elks, K. of P., Dartmouth Alumni Assn., Citizens Committee, Taxpayers Assn., Dartmouth Club, C. of C., Jr. C. of C., Kiwanis, Mass. Selectmen's Assn., Norfolk Cty. and Mass. Repub. Clubs, Mass. Legislators Assn.

Public office: Brookline Plan. Board, Board of Selectmen, Assoc. Commissioner, Metro. Dist. Commission, Mass. House 1933–'40, Mass. Senate 1947–'48.

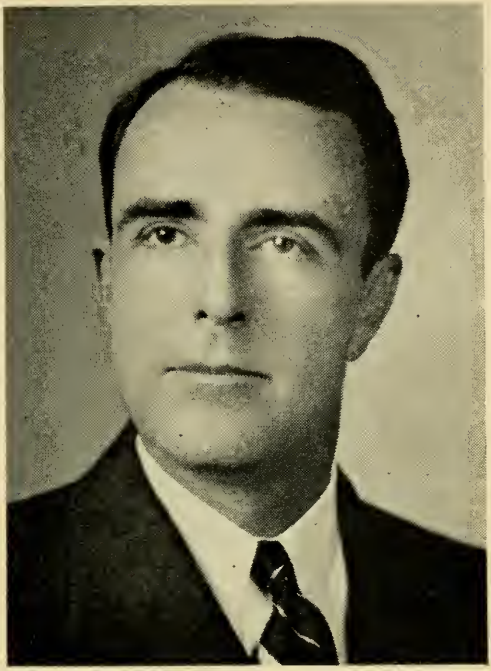

J. ELMER CALLAHAN

52 Broad St., Salem, 2d Essex District, Republican.

Born: Salem, Nov. 13, 1903.

Education: Salem High School, Suffolk Law School.

Profession: Lawyer.

Organizations: Essex County and Salem Bar Associations, St. James Holy Name Society, Farwell Associates, Salem Athletic Club, Witch City Republican Club, Essex Club, Salem Chamber of Commerce.

Public office: Salem School Committee 1934–'38, City Council 1938–'39, Mass. House 1939–'40, Chairman Advisory Board 1941, Asst. District Attorney Essex County 1944, Mass. Senate 1945–'48.

RALPH VESTER CLAMPIT

137 Belvidere St., Springfield, 1st Hampden District, Republican.

Born: Springfield, March 28, 1896.

Education: Northeastern University Law School.

Profession: Lawyer.

Organizations: Odd Fellows.

Public office: Mass. House 1933–'42, Mass. Senate 1943–'48.

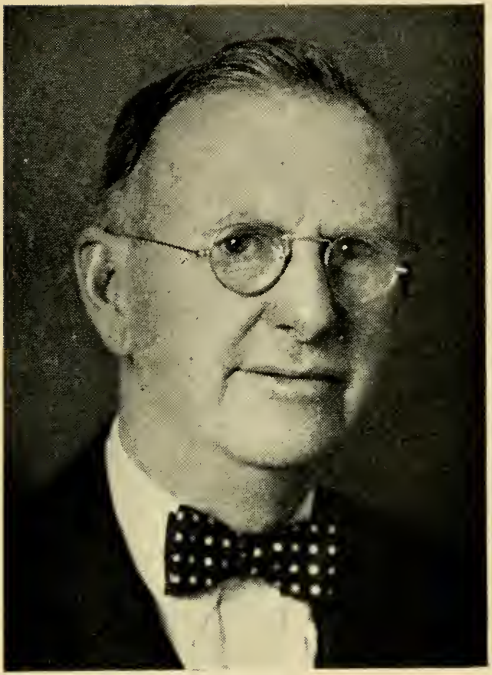

MICHAEL H. CONDRON

41 Maplewood Ave., Pittsfield, Berkshire District, Democrat.

Born: Pittsfield, Feb. 13, 1882.

Education: Pittsfield public schools, Berkshire Business College, University Extension — Accounting, Public Speaking.

Business: Master Plumber, Plumbing and Heating business.

Organizations: Elks, Eagles, Grange, Sportsmans Club, Berkshire County Fire Wardens Assoc., Pittsfield Speakers Club, National, State and Berkshire County Associations of Master Plumbers.

Public office: Mass. House 1939–'40, Mass. Senate 1945–'48.

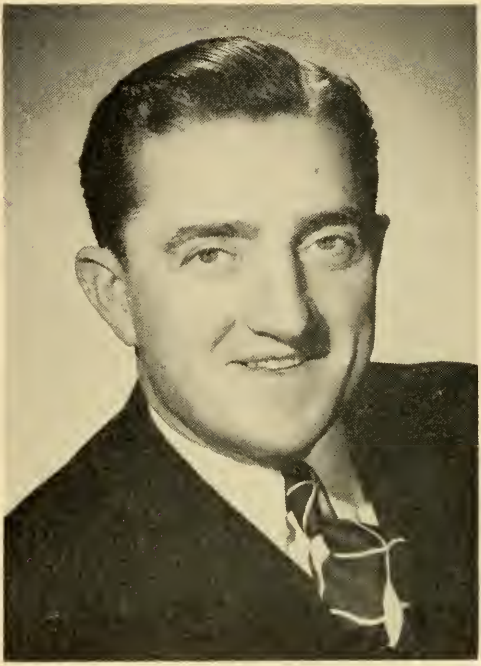

CHESTER A. DOLAN, JR.

987 Parker St., Boston (Jamaica Plain), 5th Suffolk District, Democrat.

Born: Roxbury, Sept. 20, 1907.

Education: Lowell Grammar School, High School of Commerce, University Extension at Harvard, Massachusetts Institute of Technology, Suffolk Law School.

Organizations: Ancient Order of United Workmen, Blessed Sacrament Ushers' Club, Knights of Columbus, St. Alphonsus Assn., A. L., D. A. V., Veterans of Foreign Wars.

Public office: Mass. House 1937–'38, Mass. Senate 1939–'48.

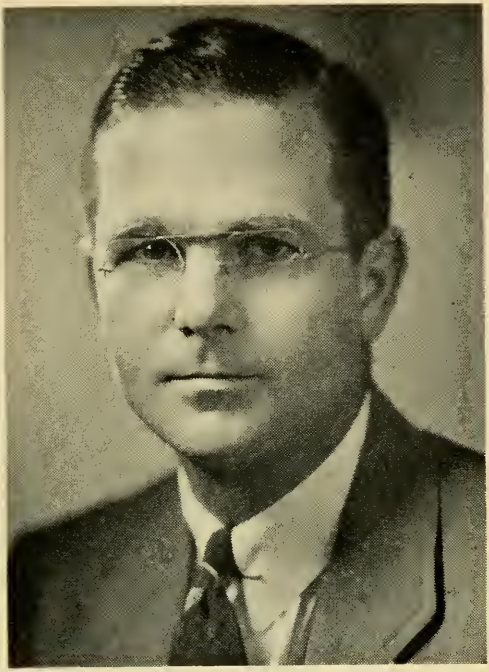

GEORGE JELLY EVANS

18 Morningside Road, Wakefield, 7th Middlesex District, Republican.

Born: Wakefield, Feb. 4, 1909.

Education: Pawling School, Williams College, Suffolk University Law School.

Business: Treasurer, L. B. Evans' Son Co., shoe manufacturers.

Organizations: Masons, Rotary, Y's Men, Boston Boot and Shoe Club, Middlesex Club, United States Coast Guard Veterans' Assn.

Public office: Wakefield Selectman, 4 years (Chairman 2 years), Town Finance Committee 1941–'48, Mass. House 1943–'46, Mass. Senate 1947–'48.

BURTON F. FAULKNER

35 Highland Rd., Somerville, 3d Middlesex District, Democrat.

Born: Oct. 8, 1908.

Education: Somerville High School, Lowell Institute.

Business: Fuel.

Organizations: Knights of Columbus, Elks.

Public office: Somerville Board of Aldermen 1942–'45 (President 1944), Somerville School Committee, Mass. Senate 1945–'48.

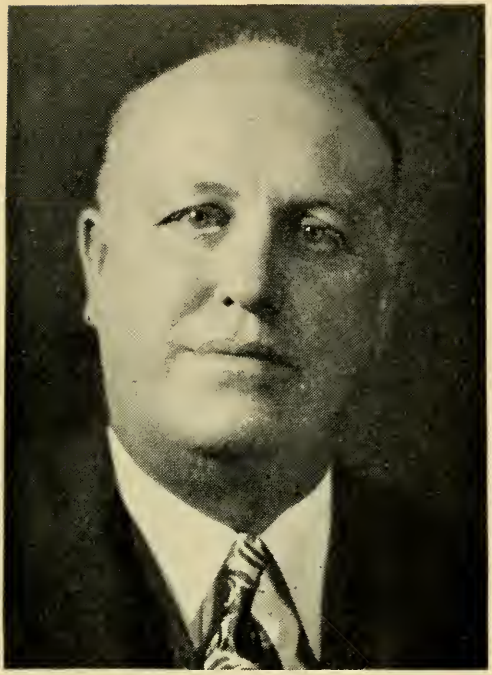

MICHAEL A. FLANAGAN

74 Saunders St., Lawrence, 5th Essex District, Democrat.

Born: Lawrence, Feb. 21, 1890.

Education: Lawrence public schools, Boston College, Boston University Law School.

Profession: Attorney-at-law.

Organizations: Elks, Knights of Columbus, Moose.

Public office: Mass. House 1917–'19, Mass. Senate 1943–'48.

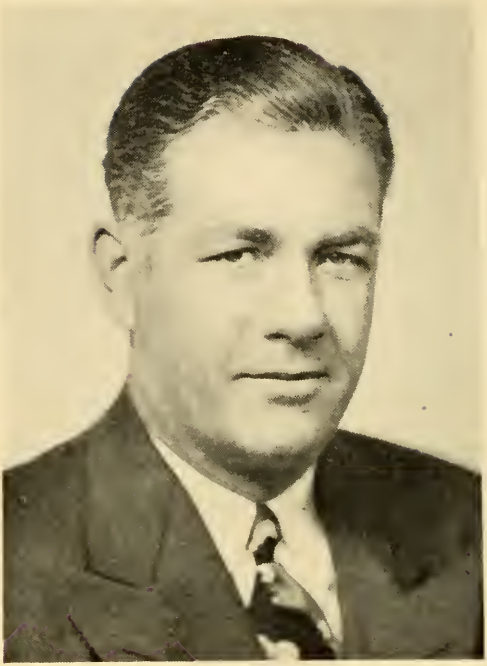

WILLIAM DANIEL FLEMING

56 Henshaw St., Worcester, 1st Worcester District, Democrat

Born: Worcester, April 14, 1907.

Education: Sacred Heart Academy, Holy Cross College.

Occupation: Salesman.

Organizations: Elks, Commercial Travelers, Knights of Columbus, Hibernians.

Public office: Mass. House 1937-'46, Mass. Senate 1947–'48.

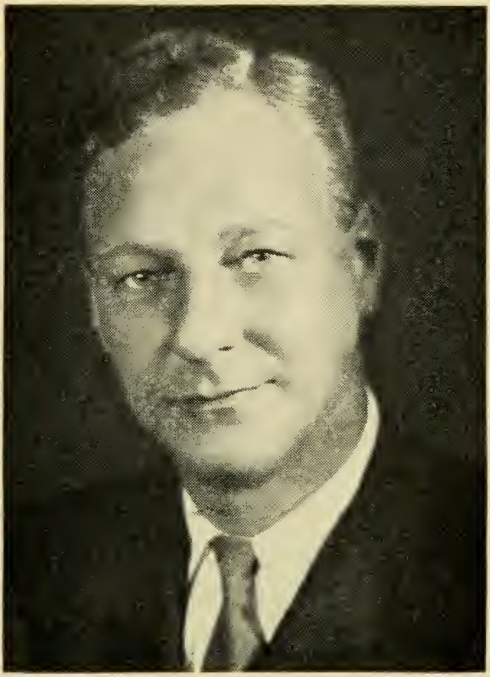

RICHARD I. FURBUSH

436 Waverley Oaks Rd., Waltham 54, 5th Middlesex District, Republican.

Born: Waltham, Jan. 4, 1904.

Education: Waltham High School, Harvard University Extension School.

Business: Manufacturer.

Organizations: Elks, Masons, Shrine, Maynard Rod & Gun Club.

Public office: Waltham City Council 1938–'39, Mass. House 1939–'42, Mass. Senate 1943–'48.

WILLIAM C. GEARY

56 Butterfield St., Lowell, 1st Middlesex District, Democrat.

Born: Lowell, Nov. 29, 1899.

Education: St. Patrick's Grammar School.

Occupation: Supt. State Aid, Lowell.

Organizations: Elks, Knights of Columbus, Eagles, American Legion, Veterans of Foreign Wars, Disabled American Veterans.

Public office: City Council, Mass. Senate 1947–'48.

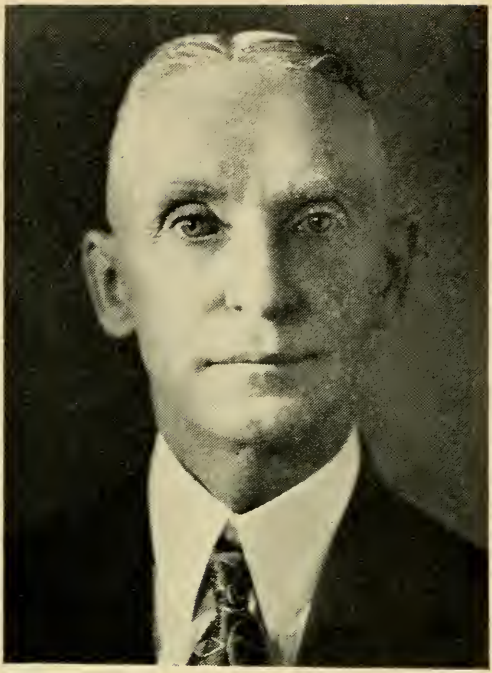

CORNELIUS F. HALEY

Main St., Rowley, 3d Essex District, Republican.

Born: Newburyport, July 15, 1875.

Education: Public and private schools.

Business: Farmer.

Organizations: Odd Fellows, Knights of Pythias, Rowley Historical Society, Grange, Rowley Fire Protective Ass'n, Tr. Essex Agricultural Society, Essex County Selectmen's Association.

Public office: Selectman, Assessor, Public Welfare 10 years, Board of Health, Town Meeting Moderator, Mass. House 1919–'20, Mass. Senate 1927–'48.

CHARLES V. HOGAN

67 Phillips Ave., Lynn, 1st Essex District, Democrat.

Born: Lynn, April 12, 1897.

Education: Suffolk Law School '21.

Profession: Lawyer.

Public office: Mass. House 1935–'40, Mass. Senate 1941–'48.

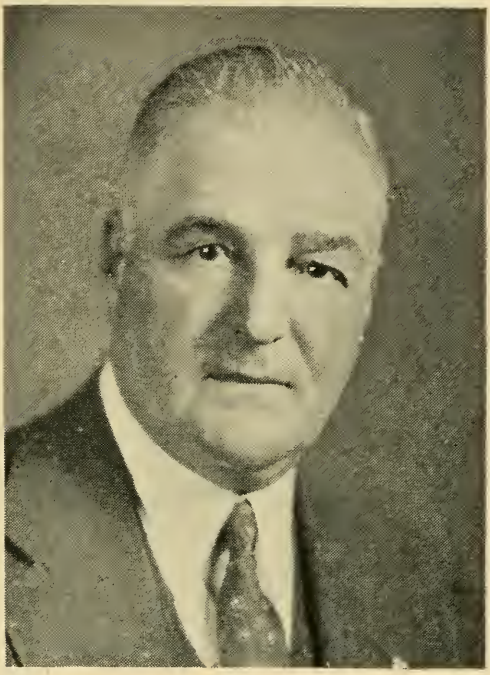

NEWLAND H. HOLMES

83 Webb St., Weymouth 88, Norfolk and Plymouth District, Republican.

Born: Brockton, Aug. 30, 1891.

Education: High school '06.

Occupation: Deputy Sheriff.

Organizations: Knights Templar, Masons 33d Degree.

Public office: Mass. House 1925–'30, Mass. Senate 1930 (to fill vacancy)–'48.

CHARLES JOHN INNES

197 Bay State Rd., Boston, 3d Suffolk District, Republican.

Born: New York, N. Y., June 1, 1901.

Education: Harvard College '22, Boston University Law School '26.

Profession: Lawyer.

Organizations: Masons, Sons of The Revolution, Ancient and Honorable Artillery.

Public office: Assistant Corporation Counsel, Boston 1927–'30, Mass. House 1933–'42, Mass. Senate 1943–'48.

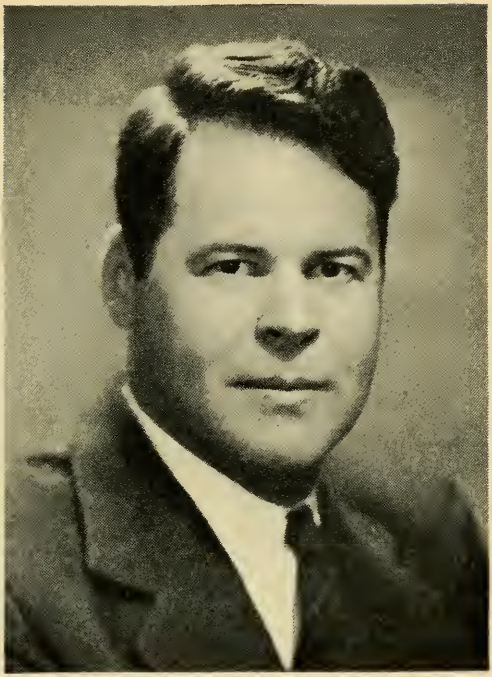

RICHARD HENRY LEE

206 Church St., Newton, Middlesex and Suffolk District, Republican.

Born: Foxcroft, Me., Dec. 20, 1901.

Education: Bowdoin College, Harvard Law School.

Profession: Lawyer.

Organizations: American Legion, A. V. C., Newton.

Public office: Alderman at Large, Mass. Senate 1947–'48.

RALPH LERCHE

55 New South St., Northampton, Hampden, Hampshire and Berkshire District, Republican.

Born: Springfield, Aug. 19, 1899.

Education: Springfield public schools, High School of Commerce.

Organizations: Masons, Odd Fellows, Eagles, Northampton Club, Republican Club of Mass., Connecticut River Game Fish Assn.

Public office: Northampton City Council 1932–'33, Northampton Trust Fund Committee since 1936, Mass. House 1939–'44, Mass. Senate 1945–'48.

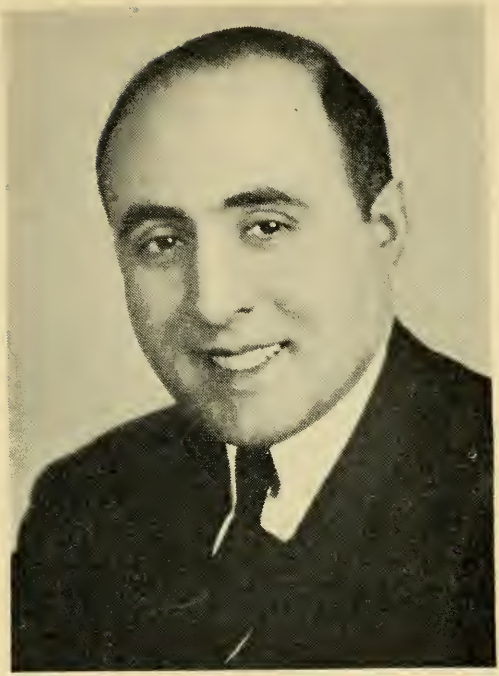

MICHAEL LoPRESTI

102 Leverett St., Boston, 2d Suffolk District, Democrat.

Born: Boston, June 25, 1908.

Education: Eliot Grammar School, Central Evening High School, Berkley Prep. Suffolk Law School (LL.B.).

Occupation: Realtor and investigator.

Organizations: The Sons of Italy in America, Independent Order Sons of Italy, Andrew Jackson Charitable and Civic Organization.

Public office: Mass. Senate 1947–'48.

JOHN D. MACKAY

75 Greenleaf St., Quincy 69, 1st Norfolk District, Republican.

Born: Cape Breton, Canada, April 7, 1872.

Education: University of Maine.

Profession: Attorney-at-law.

Organizations: Rotary International, Masons, American Bar Assoc.

Public office: Quincy School Board 7 yrs. (Chmn. 3 yrs.), Gov't Appeal Agent 1st World War, City Solicitor 2 yrs., Mass. Senate 1930–'48.

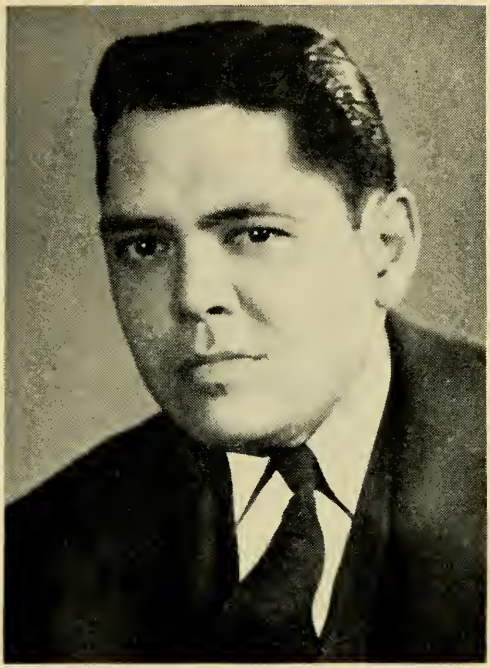

RALPH COLLINS MAHAR

52 East Main St., Orange, Franklin and Hampshire District, Republican.

Born: Orange, Jan. 4, 1912.

Education: Orange public schools, Tufts College, School of Liberal Arts, B.S. History and Government 1934, Northeastern University School of Law.

Profession: Lawyer.

Organizations: Republican Club of Mass., Grange, Middlesex Club, Mass. Bar Association.

Public office: Mass. House 1937–'44, Mass. Senate 1945–'48.

HARRY P. McALLISTER

332 Main St., Worcester, 2d Worcester District, Republican.

Born: Burnham, Me., April 25, 1880.

Education: Public schools, Maine Central Institute.

Business: Insurance.

Organizations: Masons, Mass. and Worcester County Republican Clubs, Worcester Horticultural Society, Chamber of Commerce.

Public office: Mass. House 1942–'46, Mass. Senate 1947–'48.

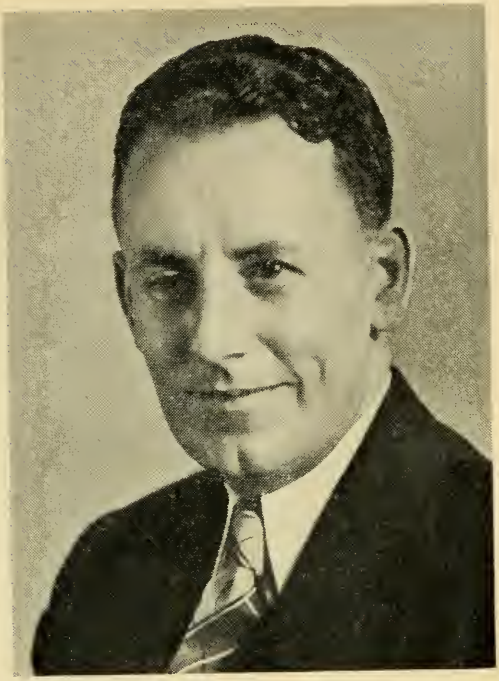

JOSEPH ALOYSIUS MELLEY

11 Lafayette Avenue, Chelsea, 1st Suffolk District, Democrat.

Born: Chelsea, March 1, 1902.

Education: St. Rose School, Boston College High School, Boston College, Boston University Law School.

Profession: Lawyer.

Organizations: Highland A. C., Sagamore Club of Chelsea, Knights of Columbus, American Legion, St. Rose Holy Name Society.

Public office: Mass. House 1937–'40, Secretary to Congressman Thomas A. Flaherty 1941–'42, Mass. Senate 1947–'48.

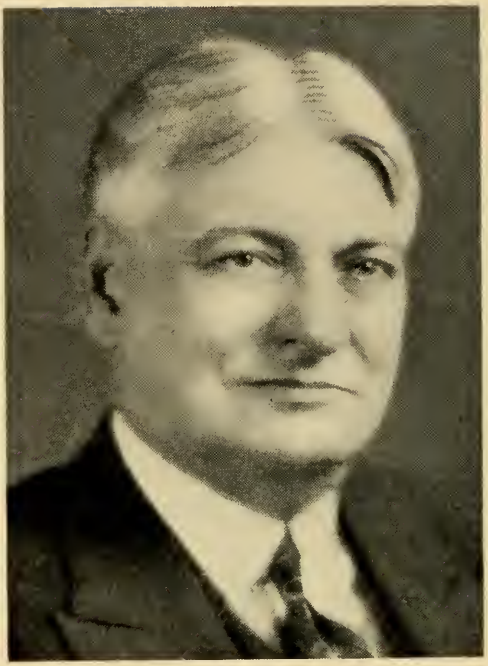

CHARLES GARDNER MILES

26 Spring St., Brockton, Plymouth District, Republican.

Born: East Hampden, Me., Dec. 2, 1879.

Education: Brockton public schools, Williston Seminary, University of Maryland.

Profession: Physician.

Organizations: Masons, Knights Templar, Consistory, Lt. Col. M.C., U.S.A., American Legion, Commercial Club, Executive Club.

Public office: Board of Education 15 years, Dept. of Health 6 years, Mass. Senate 1933–'48.

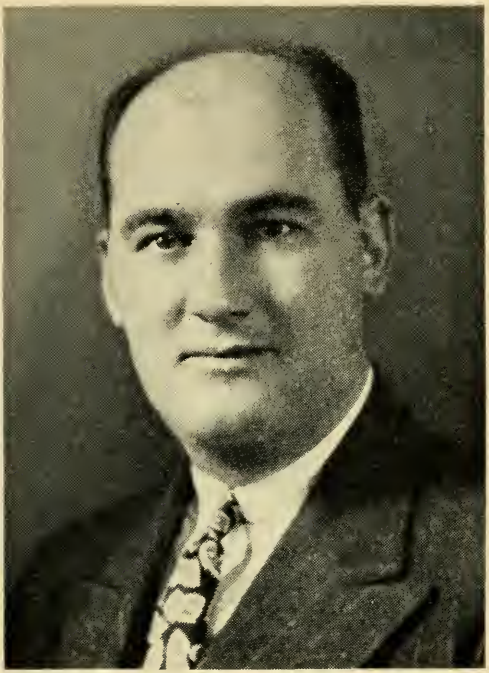

JOSEPH LEO MURPHY

57 Samoset St., Boston (Dorchester Center 24), 7th Suffolk District, Democrat.

Born: Boston, Jan. 25, 1907.

Education: Dorchester High School, Boston University.

Occupation: Automobile salesman.

Organizations: Knights of Columbus.

Public office: Mass. House 1935–'38, Mass. Senate 1939–'48.

WILLIAM E. NOLEN

229 Beech St., Holyoke, 2d Hampden District, Democrat.

Born: Holyoke, Nov. 24, 1901.

Education: Holyoke schools, Holy Cross College, Boston University Law School.

Profession: Lawyer.

Organizations: Knights of Columbus, Hibernians, Eagles.

Public office: Holyoke Alderman-at-large, Mass. Senate 1941–'48.

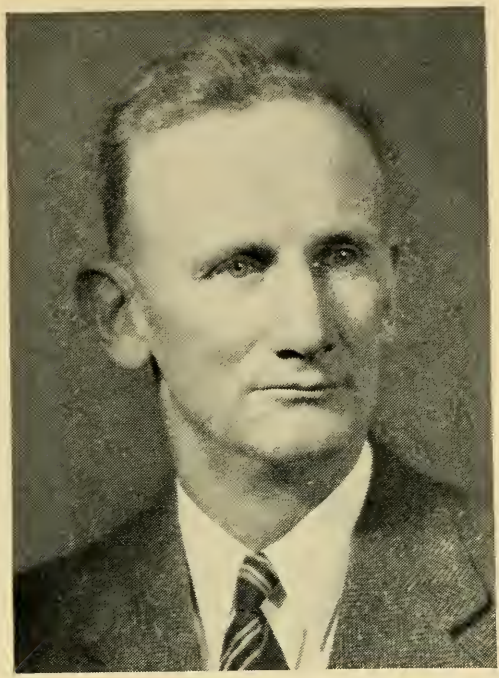

CHARLES WILLIAM OLSON

West Union St., Ashland, Middlesex and Norfolk District, Republican.

Born: St. Paul, Minn., Aug. 24, 1889.

Education: Rockport and Gloucester public schools, New Bedford Textile School.

Business: Residential builder, Collie dog and dairy goat breeder.

Organizations: Elks, Masons, Mass. Police Chiefs Association, Selectmen's Association, Sportsmen's Association, A. F. of L., Mass. Farm Bureau Federation, Mass. Legislators Association.

Public office: Chief of Police, Selectman, Mass. House 1935–'40, Mass. Senate 1941–'48.

WILLARD A. ORMSBEE

110 South Main St., Raynham, 1st Bristol District, Republican.

Born: Dighton, Sept. 23, 1884.

Education: Taunton public schools, Bristol County Business School.

Business: Manufacturing jeweler.

Organizations: Elks, Odd Fellows, Masons, Rotary Club.

Public office: Taunton School Board, Taunton Municipal Lighting Plant Commission, Mass. Unemployment Compensation Commission, Industrial Commission of National Defense, Mass. Rationing Board, Mass. War Industries Board, Mass. Senate 1945–'48.

EDWARD C. PEIRCE

1356 Acushnet Ave., New Bedford, 3d Bristol District, Democrat.

Born: New Bedford, March 7, 1895.

Education: New Bedford public schools.

Business: Florist.

Organizations: Eagles, Grange, Masons, Moose.

Public office: Dartmouth Finance Committee, Mass. Senate, 1945–'48.

JOHN E. POWERS

158 M St., Boston (South Boston 27), 4th Suffolk District, Democrat.

Born: South Boston, Nov. 1, 1910.

Education: Boston English and South Boston High Schools, Young Men's Evening School.

Occupation: Supervisor of Supplies.

Organizations: Knights of Columbus, Municipal Clerks' Assn., South Boston Citizens Assn., South Boston and Columbia Yacht Clubs, Mass. Bay Yacht Clubs Assn., Mass. Legislators Assn.

Public office: Mass. House 1939–'46 (Asst. Democratic Floor Leader 41–'42); Mass. Senate 1947–'48.

HARRIS SAWYER RICHARDSON

15 Mt. Pleasant St., Winchester, 6th Middlesex District, Republican.

Born: Vershire, Vt., Jan. 10, 1887.

Education: Chelsea public schools, Harvard College.

Business: Retail market merchant.

Organizations: Rotary, Calumet and Winchester Country Clubs, Masons, Congregational Church.

Public office: Winchester Bd. of Selectmen, Bd. of Appeal, Planning Bd., Town Meeting Member, Town Finance Comm., Mass. Senate 1937–'48.

EDWARD M. ROWE

19 Ware St., Cambridge 38, 2d Middlesex District, Republican.

Born: Indianapolis, Ind., March 17, 1902.

Education: Harvard University — College, Graduate School, Law School.

Profession: Counsellor-at-law.

Organizations: American, Massachusetts, Middlesex, Boston and Cambridge Bar Ass'ns, Law Society of Massachusetts, Delta Sigma Rho, Mass. Republican Club, Harvard Law Assoc., Y.M.C.A.

Public office: Mass. Senate 1943–'48.

MASON SEARS

337 West St., Dedham, 2nd Norfolk District, Republican.

Born: Boston, Dec. 29, 1899.

Education: Harvard University.

Occupation: Salesman.

Organizations: American Legion.

Public office: Mass. House 1935–'38, Mass. Senate 1939–'42, 1947–'48.

GEORGE W. STANTON

102 Cedar St., Fitchburg, 3d Worcester District, Democrat.

Born: Fitchburg, Jan. 18, 1903.

Education: Fitchburg public schools.

Occupation: Real estate broker.

Organizations: Elks, City Club of Fitchburg, American Legion, Veterans of Foreign Wars, Knights of Columbus, The Exchange Club of Fitchburg, Mass. Legislators' Assn., Fourth Degree Bishop Beaven Assembly, Fitchburg Sportsmen's Club, Hibernians, Worcester County Deputy Sheriffs' Association.

Public office: Mass. Senate 1937, 1941–'48.

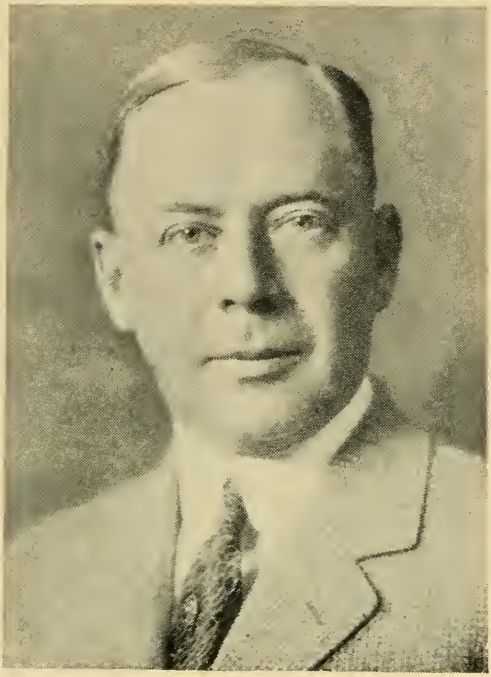

EDWARD WILLIAM STAVES

923 Elm St., Southbridge, Worcester and Hampden District, Republican.

Born: Malone, N. Y., May 9, 1887.

Education: Williamstown public schools.

Business: Transportation.

Public office: Mass. House 1929–'46, Mass. Senate, 1947–'48.

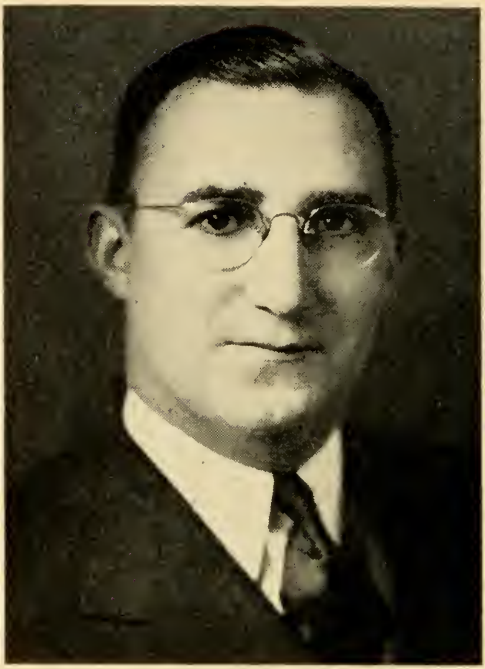

CHARLES I. TAYLOR

186 Ruthven St., Boston (Grove Hall 21), 6th Suffolk District, Democrat.

Born: Middlesborough, England, Nov. 25, 1899.

Education: Boston English High School, Boston University, Bentley School of Accounting and Finance, Northeastern University School of Law.

Profession: Lawyer.

Organizations: American Legion, Jewish War Veterans, Y.M.H.A.

Public office: City Council 1938–'45, Mass. Senate 1945–'48.

JOSEPH SIMON VIROSTEK

12 Pleasant St., Douglas, 4th Worcester District, Republican.

Born: Douglas, Dec. 28, 1911.

Education: Douglas High School, Worcester Polytechnic Institute, Northeastern University.

Profession: Attorney-at-Law.

Organizations: Worcester County Bar Association, Knights of Columbus, Ichthus Club.

Public office: Town Clerk 1934–'44, Town Accountant 1937–'44, Mass. Senate 1947–'48.

WILLIAM E. WHITE

50 Cottage St., Fall River, 2d Bristol District, Democrat.

Born: Fall River, June 1, 1900.

Education: Fall River public and high schools, Amherst College, Boston School of Anatomy and Embalming.

Occupation: Office manager.

Organizations, American Legion, Elks, Knights of Columbus, William Stang Assembly, Democratic City Committee.

Public office: Mass. House 1937–'42, 1945–'46; Mass. Senate 1947–'48.

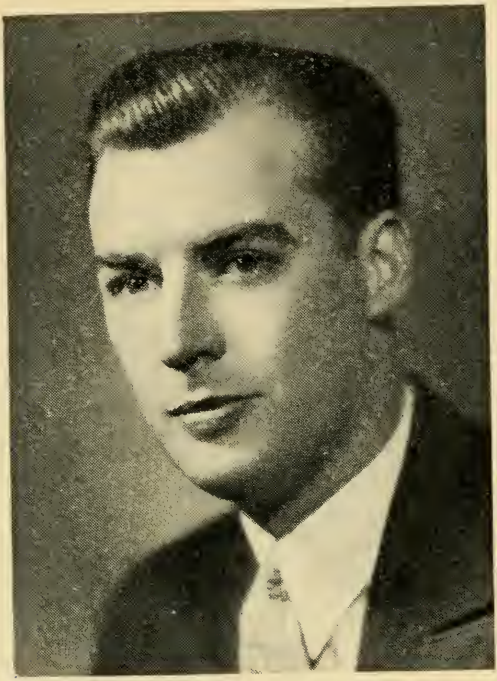

SUMNER GAGE WHITTIER

88 Chestnut St., Everett, 4th Middlesex District, Republican.

Born: Everett, July 1, 1911.

Education: Boston University College of Business Administration and College of Liberal Arts.

Organizations: Sigma Alpha Epsilon Fraternity, Eagles.

Public office: Common Council 1938–'39, Alderman-at-Large 1940–'41, Mass. House 1941–'42, Mass. Senate, 1943–'48.

THE

HOUSE OF REPRESENTATIVES

OF THE

GENERAL COURT

OF

MASSACHUSETTS

FREDERICK BANCROFT WILLIS

6 Springdale Ave., Saugus, 10th Essex District
Republican, Speaker of the House.

Born: Saugus, May 18, 1904.

Education: Northeastern University, Boston University.

Profession: Lawyer.

Organizations: Masons, Boston Bar Assn., Mass. Legislators Assn., Republican Club, Knights of Pythias.

Public office: Saugus School Committee 1930–'36, Town Counsel, Secretary of Assessors, Mass. House 1937–'48, Speaker of the House 1945–'48.

FRANK HASKELL ALLEN

68 Central St., Auburn, 7th Worcester District, Republican.

Born: Auburn, Oct. 12, 1877.

Education: Millbury and Worcester public schools, Becker's School of Business.

Business: Farmer.

Organizations: Masons, Eastern Star, Grange, Selectmen's Assn., Republican Town and Finance Committees.

Public office: Selectman 1923–'31, 1934–'46 (chairman 10 yrs.), Mass. House 1946–'48.

RICHARD JAMES ALLEN

79 Stearns Road, Brookline, 10th Norfolk District, Republican

Born: Brookline, June 22, 1909.

Education: Public schools.

Occupation: Manager.

Organizations: Masons, Mass. Legislators Association, Brookline Young People's Republican Club.

Public office: Brookline Limited Town Meeting Member, Brookline Representative Town Committee, Mass. House 1943–'48.

HORACE THURBER APLINGTON

11 Windridge St., Amherst, 4th Hampshire District, Republican.

Born: New York, N. Y., June 11, 1886.

Education: Columbia University (A.B. 1907).

Profession: Colonel, U. S. Army (retired).

Organizations: Sons of the Revolution, Delta Psi Fraternity, Columbia University Club, American Society for Prevention of Cruelty to Animals.

Public office: Mass House 1945–'48.

JOHN A. ARMSTRONG

14 Nelson St., Plymouth, 1st Plymouth District, Republican.

Born: Glasgow, Scotland, June 12, 1901.

Education: Plymouth High School.

Occupation: News reporter and photographer.

Organizations: Old Colony Club (Plymouth), Ancient and Honorable Artillery Company, Massasoit Aerie, F. O. E., Plymouth County Selectmen's Assn., Mass. Selectmen's Assn., Masons.

Public office: Plymouth Board of Selectmen (5 terms), Mass. House 1943–'48.

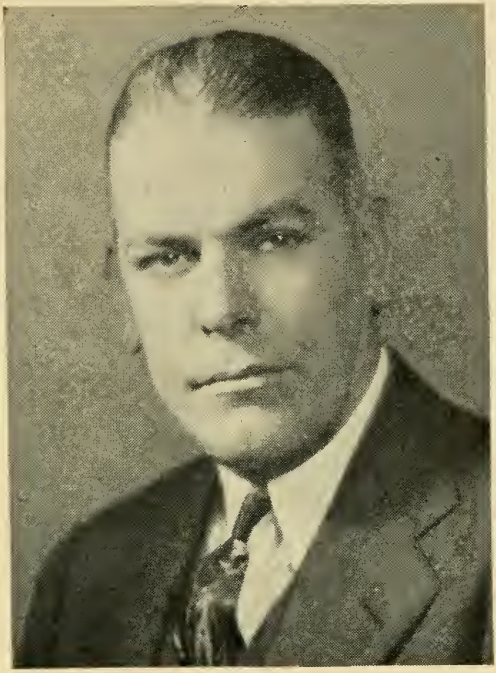

CHARLES J. ARTESANI

37 Coolidge Rd., Boston (Allston), 22nd Suffolk District, Democrat.

Born: Allston, July 30, 1911.

Education: Brighton High, Boston College, Harvard Law School.

Profession: Lawyer.

Organizations: Knights of Columbus, Harvard Law School Association, Massachusetts and Federal Bar Associations.

Public office: Mass. House 1941–'48.

EDWARD C. ASHWORTH

Main Road, Monterey, 5th Berkshire District, Republican.

Born: Whitinsville, April 22, 1899.

Education: Public schools.

Business: Merchant.

Organizations: Selectmen's Association, Grange.

Public office: Monterey Auditor (2 years) and Selectman (10 years), Mass. House 1943–'48.

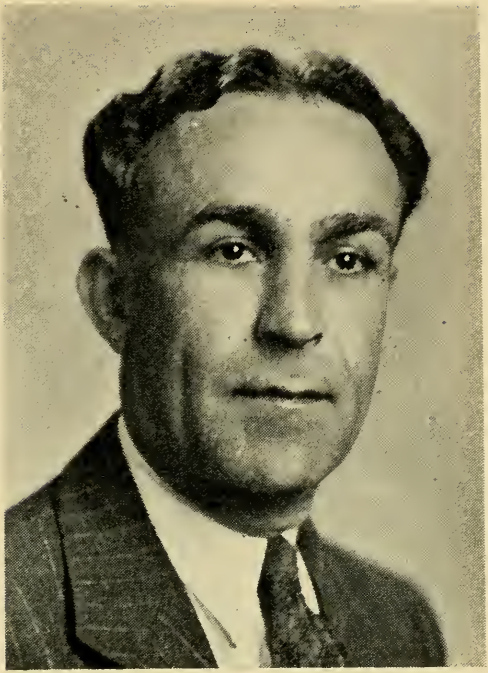

JOHN GEORGE ASIAF

92 Elliot St., Brockton, 9th Plymouth District, Democrat.

Born: Lebanon, June 30, 1900.

Education: Winthrop School.

Occupation: Clerk.

Organizations: Elks, Eagles, Lebanon American Club, Veteran Firemen's Association, Franco-American Club.

Public office: Councilman (4 years), Councillor (4 years), Mass. House 1945–'48.

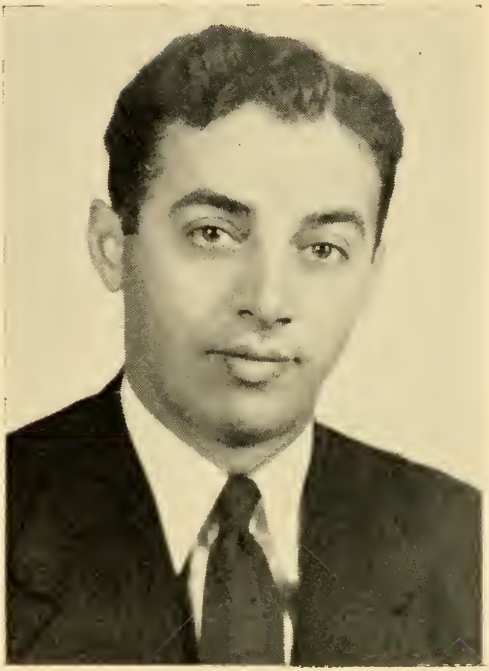

JOSEPH A. ASPERO

7 Warden St., Worcester, 18th Worcester District, Democrat.

Born: Worcester, June 30, 1915.

Education: Public schools, Holy Cross College (Ph.B. 1937), Boston University School of Law (LL.B. 1940).

Profession: Lawyer.

Organizations: Worcester Democratic League, Knights of Columbus, Worcester County Bar Assn., Phi Delta Phi International Legal and Iota Nu Alpha Fraternities, Italian-American Citizens League, Cristoforo Colombo Lodge (Sons of Italy), Worcester County Holy Cross Alumni Assn.

Public office: Worcester Councilman 1942–'45, Mass. House 1945–'48.

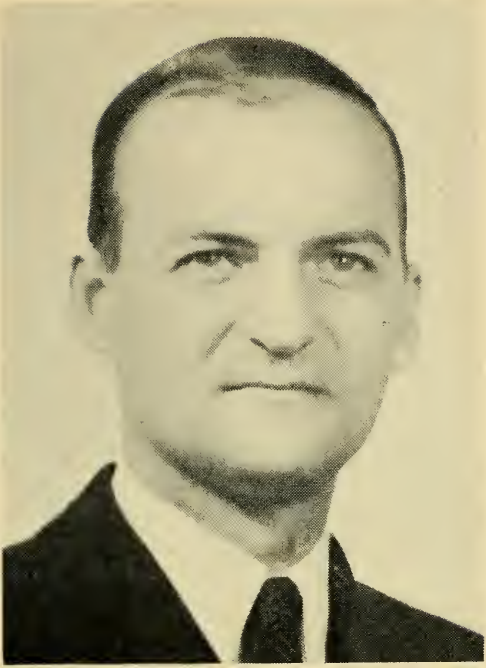

SAMUEL GREENLEAF ATKINSON

176 Tappan St., Brookline, 10th Norfolk District, Republican.

Born: Brookline, November 17, 1911.

Education: Rivers School, Harvard College (A.B.), Harvard Business School (M.B.A.), Northeastern Law School (LL.B.).

Business: Finance.

Organizations: Massachusetts Civic League, Brookline Young Peoples Republican Club, Massachusetts Committee for World Federation.

Public office: Brookline Committee of Thirty, Town Meeting Member, Mass. House 1941–'42, 1947–'48.

JOSIAH BABCOCK, JR.

232 Edge Hill Rd., Milton, 4th Norfolk District, Republican.

Born: Milton, May 21, 1880.

Education: Public schools.

Business: Hay and grain.

Public office: Board of Selectmen, Mass. House 1918–'19, 1925–'48.

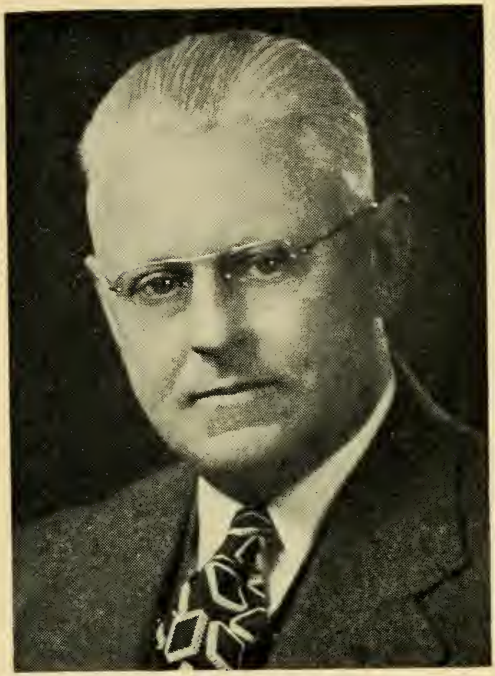

EVERETT BREED BACHELLER

58 Ash St., Danvers, 8th Essex District, Republican.

Born: Lynn, August 24, 1895.

Education: Lynn public schools, Irving Preparatory School, Tarrytown, N. Y.

Occupation: Freight claim investigator.

Organizations: American Legion, Lions Club, Masons.

Public office: Danvers Selectman (chairman 8 years, clerk 4 years), Mass. House 1947–'48.

EARLE S. BAGLEY

Main St., Townsend, 12th Middlesex District, Republican.

Born: Boston, Jan. 20, 1905.

Education: Boston University Law School.

Profession: Lawyer.

Organizations: Masons, Odd Fellows, Rotary International, New England Foxhunters Club.

Public office: Selectman, Finance Committee, School Committee, Mass. House 1943–'48.

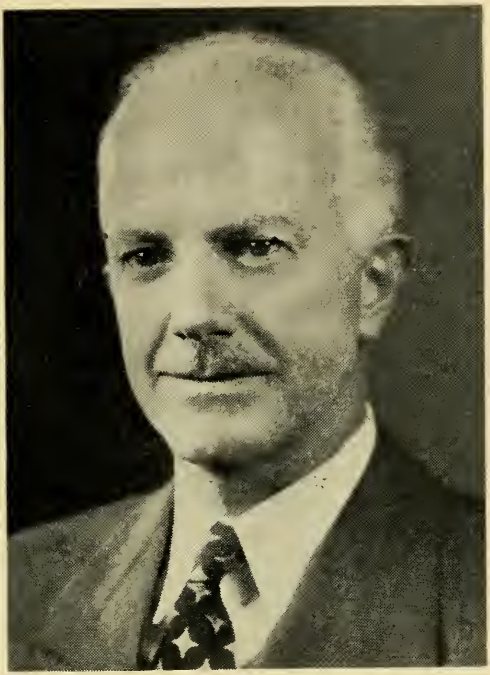

WILLIAM B. BAILEY

224 School St., Somerville, 24th Middlesex District, Republican.

Born: Somerville, December 11, 1892.

Education: Somerville public schools, Franklin Institute, Wentworth Institute.

Business: Laundry and real estate.

Organizations: American Legion, Masons (Royal Arch Chapter, Commandery, Scottish Rite, Shrine), Eastern Star, Chamber of Commerce, Thirteen Club.

Public office: Republican State Committee 1944–'48, Somerville School Committee 1942–'45, Republican Ward and City Committee 1944–'48, Mass. House 1947–'48.

LAURENCE H. BANKS

23 Haskins St., Boston (Roxbury), 9th Suffolk District, Republican.

Born: Boston, October 31, 1897.

Education: Boston public schools, English High School, Massachusetts Institute of Technology, Boston University, Suffolk University Law School LL.B.

Profession: Lawyer.

Organizations: American Legion, Boston Bar Association, Mass. and Suffolk County Republican Clubs.

Public office: Republican Ward and City Committees 1940–'46, Mass. House 1947–'48.

CYRUS BARNES

Hummock Pond Rd., Nantucket, 1st Nantucket District, Republican.

Born: Hyde Park, August 23, 1889.

Education: Malden public schools, Massachusetts Marine Academy.

Business: Innkeeper.

Organizations: Massachusetts Hotel Assn, Masons, Shriners, Pacific Club of Nantucket, Odd Fellows, American Legion, Nantucket Sportsmen Club.

Public office: Mass. House 1947–'48.

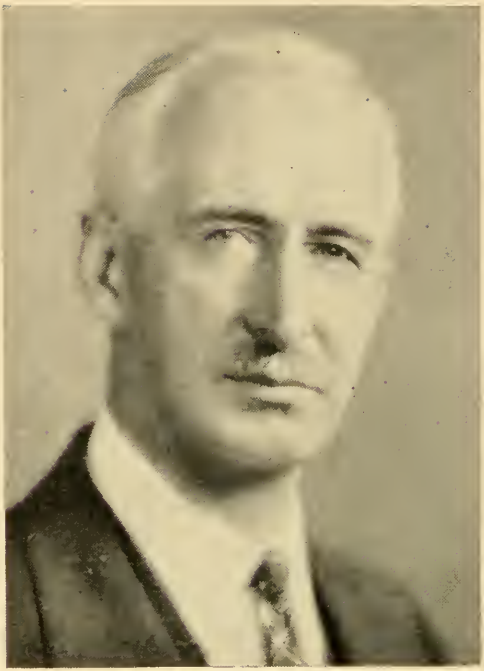

GEORGE L. BARRUS

Goshen (Lithia P. O.), 2nd Hampshire District, Republican.

Born: Goshen, Dec. 15, 1880.

Education: Sanderson Academy (Ashfield), Mass. State College (Amherst).

Business: Farmer.

Organizations: Farm Bureau, Mass. Selectmen's Association, Mass. Assessors' Association.

Public office: Moderator, School Committee, Selectman, Assessor, Board of Public Welfare, Mass. House 1939–'48.

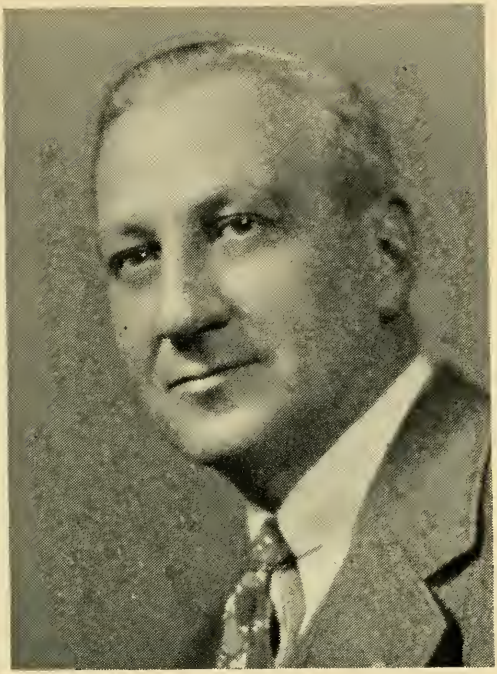

MICHAEL J. BATAL

56 Nesmith St., Lawrence, 7th Essex District, Democrat.

Born: Zahli, Syria, Sept. 8, 1898.

Education: Lawrence public schools, Boston University Law School.

Profession: Lawyer.

Organizations: Kiwanis, Elks, American Legion, "40 & 8", Lawrence, Essex, Mass. and American Bar Associations, Law Society of Mass.

Public office: Presidential Elector 1936, Mass. House 1941–'48.

NORMAN S. BAXTER

17 Wolcott St., Medford, 26th Middlesex District, Republican.

Born: Canada, Jan. 12, 1908.

Education: Wentworth Institute, Lincoln Preparatory School.

Business: Electrical contractor and supplies.

Organizations: Chamber of Commerce, Electrical Contractors Assn., Bradner Men's Club, Masons.

Public office: Medford Alderman (4 yrs.), Mass. House 1945–'48.

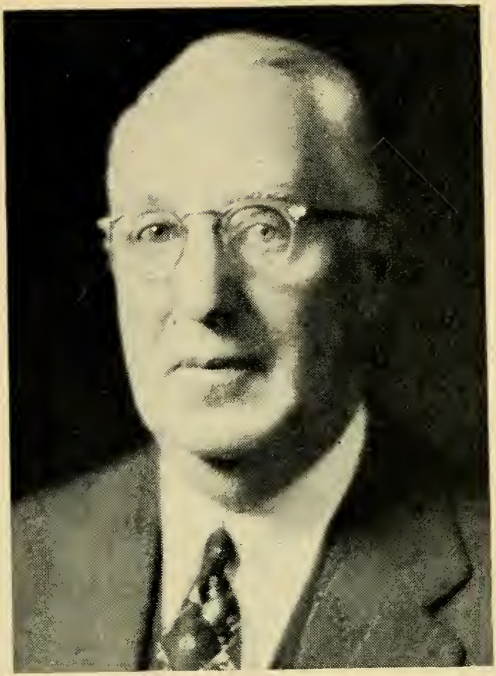

RAYMOND H. BEACH

493 Main St., Wilbraham, 1st Hampden District, Republican.

Born: Springfield, Aug. 11, 1888.

Education: Springfield public schools.

Occupation: Retired (former circulation manager).

Organizations: Masons, Grange, Lions, New England Circulation Managers Association (past president), Mass. Selectmen's Association, Hampden County Improvement League and Farm Bureau, Republican Club of Massachusetts, Mass. Legislators Association.

Public office: Wilbraham Planning Board (8 yrs.), Mass. House 1945–'48.

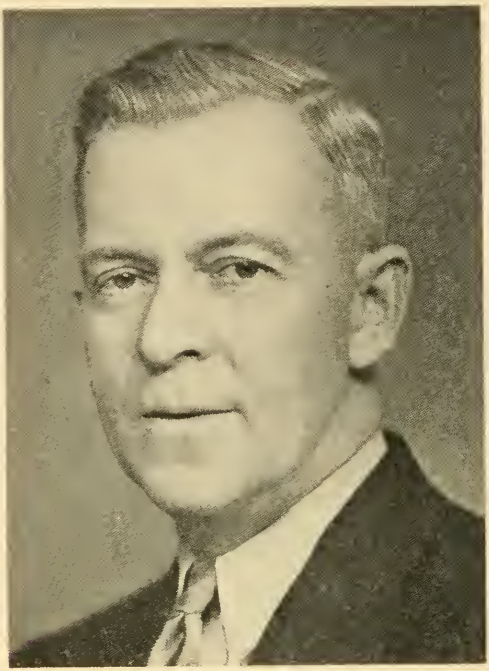

WILLIAM BERTHIAUME

13 Mechanic St., Spencer, 4th Worcester District, Republican.

Born: Spencer, August 7, 1892.

Education: Spencer public schools, Marlborough Business College, St. Joseph College, Bertherville, P. Q.

Business: Shoe retailer.

Organizations: Eagles, Artisans, Red Men, Civic Club, Exchange Club, Spencer Fish and Game Club, Trustee Spencer Savings Bank, Worcester County Selectmen's Association.

Public office: Board of selectmen (clerk), Mass. House 1947–'48.

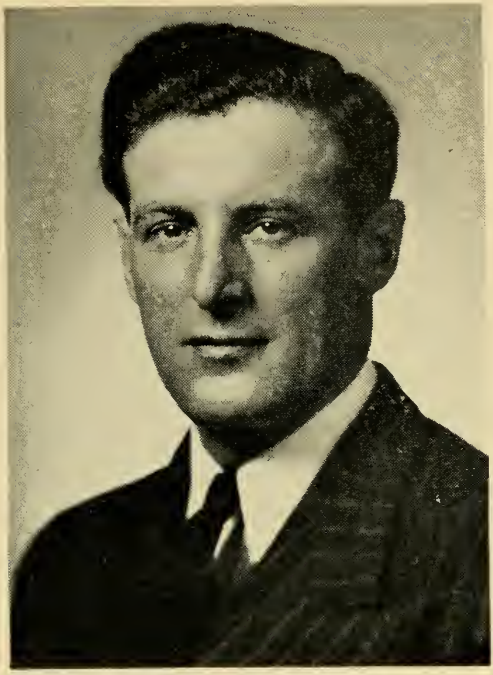

G. LEO BESSETTE

316 Harwich St., New Bedford, 6th Bristol District, Republican.

Born: New Bedford, Sept. 23, 1906.

Education: New Bedford grammar and high schools.

Business: Builders' hardware and materials.

Organizations: Knights of Columbus, Eagles, New Bedford Rod and Gun Club.

Public office: Mass. House 1945–'48.

RODOLPHE G. BESSETTE

210 Irvington St., New Bedford, 6th Bristol District, Democrat.

Born: New Bedford, Sept. 14, 1911.

Education: Parochial schools, Assumption Preparatory School and College.

Business: Insurance.

Organizations: Eagles, Elks, Knights of Columbus, Sharpshooters.

Public office: Mass. House, 1935–'38, 1941–'48.

FRED ARTHUR BLAKE

19 South Main St., Gardner, 11th Worcester District, Democrat.

Born: Gardner, Jan. 13, 1895.

Education: High and preparatory schools.

Business: Laundry owner.

Organizations: Eagles, Knights of Columbus, Worcester County Democratic League, Worcester County League of Sportsman's Club, Grange, Gardner Fish and Gun Club.

Public office: Gardner License Commission (chairman), Mass. House 1935–'48.

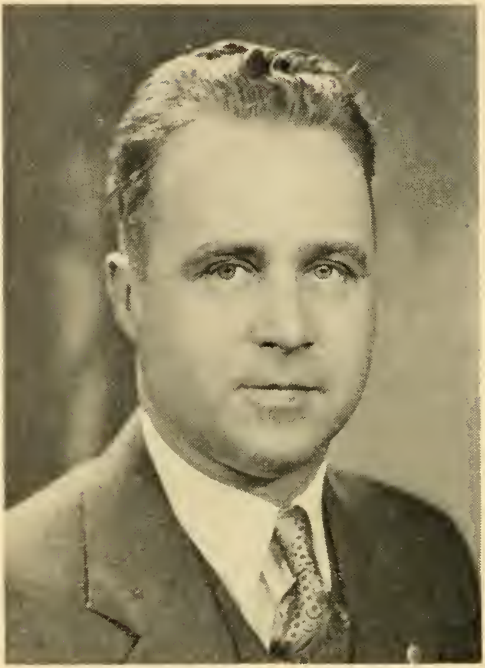

FRANK EDWIN BOOT

94 Lexington St., Lynn, 12th Essex District, Republican.

Born: Lynn, Nov. 8, 1905.

Education: Lynn Classical High, Boston University, C.B.A. B.B.A. degree.

Occupation: Salesman.

Organizations: American Legion, "40 & 8", Masons (32nd degree), Odd Fellows, Eastern Star.

Public office: Lynn City Councillor (1942–'46), Mass. House 1947–'48.

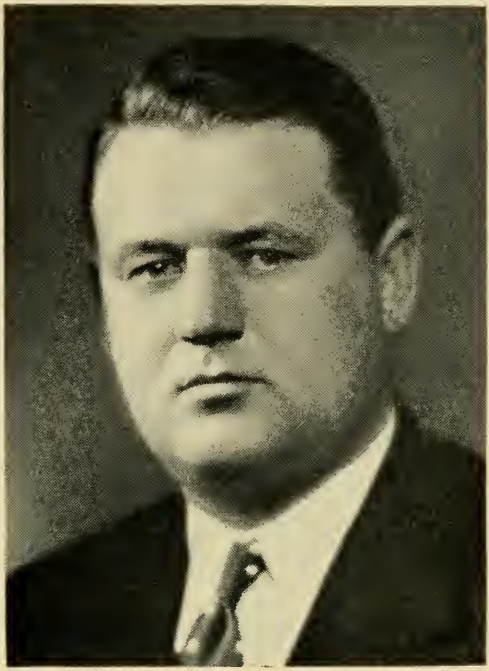

STANLEY JOHN BORSA

1360 Berkshire Ave., Springfield (Indian Orchard), 2nd Hampden District, Democrat.

Born: Wilbraham, Nov. 24, 1908.

Education: Myrtle Street School, Alliance Academy, Tennessee State College, Boston University Law School.

Profession: School teacher.

Organizations: Elks, Lions, Knights of Columbus.

Public office: Springfield City Council 1938–'42, Mass. House 1941–'48.

GERALD TIMOTHY BOWLER

10 Willow St., Holyoke, 13th Hampden District, Democrat.

Born: Holyoke, January 31, 1915.

Education: Holyoke High School, Northeastern University.

Occupation: Inspector.

Organizations: Elks, Knights of Columbus, American Legion.

Public office: Holyoke Board of Aldermen, Mass. House 1947–'48.

GORDON DICKSON BOYNTON

52 Westland Ave., Boston, 4th Suffolk District, Republican.

Born: Quincy, August 9, 1901.

Education: Boston University.

Profession: Lawyer.

Organizations: Masons (Knights Templars, Shrine), Eastern Star, Odd Fellows, Appalachian Mountain Club, Boston and Massachusetts Bar Associations.

Public office: Massachusetts Labor Relations Commission (Associate Counsel 1939–'46), Mass. House 1947–'48.

JEREMIAH FRANCIS BRENNAN

1 Mystic St., Boston (Charlestown), 2nd Suffolk District, Democrat.

Born: Charlestown, Sept. 24, 1907.

Education: St. Francis De Sales, High School of Commerce.

Occupation: Drawtender.

Organizations: Knights of Columbus.

Public office: Mass. House 1947–'48.

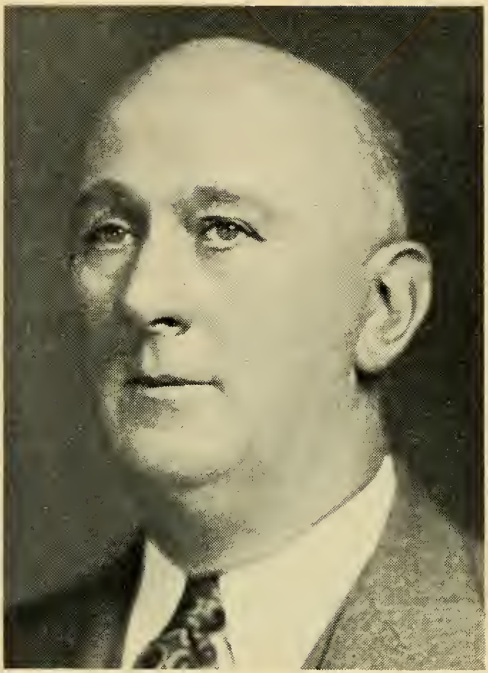

DANIEL JOSEPH BRESNAHAN

47 Jefferson Ave., Springfield, 3rd Hampden District, Democrat.

Born: Mittineague, September 30, 1888.

Education: West Springfield schools.

Occupation: Bus operator.

Organizations: Bus Operators Union, Marine Corp League.

Public office: Springfield City Council 1933–'36, Board of Aldermen 1946, Mass. House 1937–'44, 1947–'48.

CLARENCE B. BROWN

Warren Rd., R.F.D., Brimfield, 1st Hampden District, Republican.

Born: Brimfield, Dec. 22, 1877.

Education: Hitchcock Academy.

Business: Dairy farmer.

Organizations: Masons, Rotary, Grange.

Public office: Brimfield Selectman, Assessor, School Committee, Finance Committee, Mass. House 1941–'48.

FRANK EBEN BROWN

314 Main St., Fairhaven, 9th Bristol District, Republican.

Born: Fairhaven, Jan. 14, 1890.

Education: Fairhaven High School, Moses Brown (Providence, R. I.), Parsonsfield Seminary (Parsonsfield, Me.), Limington Academy (Limington, Me).

Occupation: Auto salesman.

Organizations: American Legion, "40 & 8", Elks, Eagles, Moose, Red Men, Grange, United American Veterans, Mass. Republican Club, Navy Club, New Bedford Rod and Gun Club, Inc., Mass. Legislators Association.

Public office: Boards of Selectmen and Public Welfare (1932–'41), Town Finance Committee, Mass. House 1939–'48.

JOHN D. BROWN

17 Hemenway St., Boston, 4th Suffolk District, Republican.

Born: Boston, Jan. 30, 1900.

Education: Boston College, Boston University.

Business: Insurance, hotel management.

Organizations: Knights of Columbus.

Public office: Boston Republican City Committee, Mass. House 1943–'48.

ARCHIE EDWARD BRUCE

24 Allen St., Springfield, 8th Hampden District, Republican.

Born: Cambridge, Aug. 20, 1883.

Education: Public schools.

Occupation: Salesman.

Organizations: Masons.

Public office: Springfield City Council (12 years), Mass. House 1941–'48.

HARLAND BURKE

34 Market St., Ipswich, 18th Essex District Republican.

Born: Rowley, April 22, 1888.

Education: Public schools.

Business: Automobile, transportation, garage.

Organizations: Masons, Odd Fellows, Essex County and Mass. Republican Clubs, Selectmen's Assn., Chamber of Commerce.

Public office: School Committee (5 yrs.), Selectman (4 yrs.), Finance Committee (2 yrs.), Present Town Moderator, Mass. House 1937–'48.

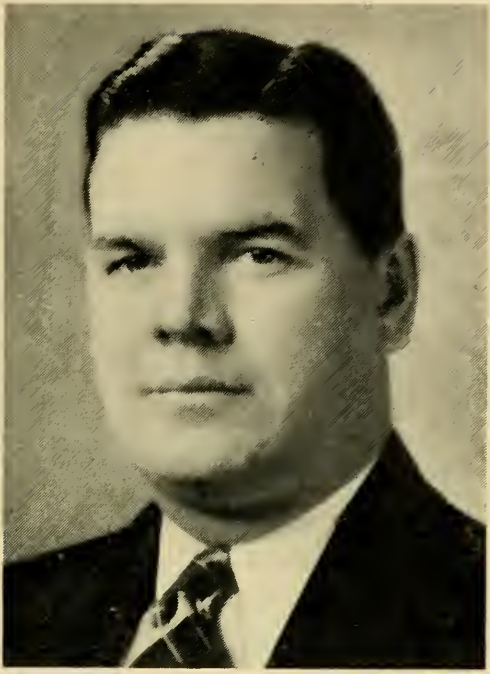

JAMES ANTHONY BURKE

32 George St., Boston (Hyde Park), 18th Suffolk District, Democrat.

Born: Boston, March 30, 1910.

Education: Edmund P. Tileston Grammar School, Boston English High School, Lincoln Preparatory, Suffolk University Law School.

Occupation: Salesman.

Organizations: Veterans of Foreign Wars, American Legion, AMVETS, Knights of Columbus.

Public office: Boston City Registrar 1938–'40, Mass. House 1937–'38, 1947–'48.

PHILIP COURTLAND BURR

14 Freeman Ave., Boston (West Roxbury), 20th Suffolk District, Republican.

Born: Seekonk, Sept. 13, 1876.

Education: High School and Scholfield Commercial College, Providence, R. I.

Occupation: Restaurant manager, bank director.

Organizations: West Roxbury local civic organizations, trade organizations.

Public office: Mass. House 1947–'48.

FANNIE M. BUZZELL

168 Central St., Hudson, 10th Middlesex District, Republican.

Born: Lynchburg, Va., March 31, 1914.

Education: Hudson High School and Portia Law School.

Profession: Lawyer.

Organizations: Hudson Woman's Club, Grange, Mass. Association of Women Lawyers.

Public office: Hudson Town Counsel, Mass. House 1945–'48.

OSCAR JOSIAH CAHOON

Gorham Rd., Harwichport, 2nd Barnstable District, Republican.

Born: Harwich, Apr. 29, 1912.

Education: Harwich public schools, Phillips Exeter Academy, Dartmouth College, Boston University School of Law.

Profession: Lawyer.

Public office: Mass. House 1947–'48.

COLIN JAMES CAMERON

12 Sanborn Terrace, Amesbury, 1st Essex District, Democrat.

Born: Barney's River, Pictou Co., Nova Scotia, August 24, 1879.

Education: Amesbury public schools, Massachusetts Legislative School.

Business: Employing printer.

Organizations: Knights of Pythias, Eagles, Granges (2), Masonic Lodges (3), Odd Fellows, Rotary International, Boy Scouts Executive, Committee on Economic Development, Chamber of Commerce (former president).

Public office: Delegate to 1944 Democratic National Convention, Mass. House 1937–'48.

ROBERT P. CAMPBELL

2494 Mystic Valley Pkwy., Medford, 26th Middlesex District, Republican.

Born: Somerville, Dec. 20, 1887.

Education: Medford public schools.

Occupation: Auditor.

Organizations: Lawrence Light Guard Veterans Ass'n (Medford).

Public office: Medford Alderman and Alderman-at-Large 1929–'37, Mass. House 1937–'48.

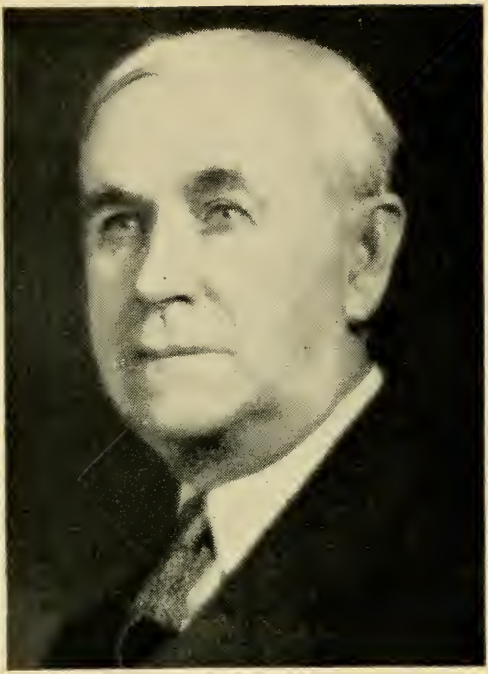

MATTHEW J. CAPELESS

56 Charles St., Pittsfield, 3d Berkshire District, Democrat.

Born: Wallingford, Vt., June 4, 1875.

Education: Pittsfield public schools.

Occupation: Insurance, Tax consultant.

Public office: Pittsfield City Council, Tax Collector, Deputy Collector of Internal Revenue, Clerk of Committees, Public Works, Mass. House 1937–'48.

ENRICO CAPPUCCI

69 Faywood Ave., Boston (East Boston), 1st Suffolk District, Democrat.

Born: East Boston, Dec. 12, 1910.

Education: East Boston High, Thayer Academy, Harvard University, Suffolk Law School.

Profession: Lawyer.

Organizations: Knights of Columbus.

Public office: Mass. House 1937–'48.

ERNEST WESTERVELT CARMAN

131 Harvard St., Springfield, 6th Hampden District, Republican.

Born: Stuart, Iowa, Feb. 4, 1880.

Education: Cambridge Latin School, Harvard University (A.B. 1908, LL.B. 1910).

Profession: Lawyer.

Organizations: Masons, Director Highland Co-operative Bank, Secretary and Assistant Treasurer Wilbraham Country Club.

Public office: Republican City Committee, Springfield Alderman (2 terms), Mass. House 1943–'48.

ARTHUR B. CARNEY, JR.

41 Dearborn St., Salem, 14th Essex District, Republican.

Born: Salem, July 8, 1914.

Education: Salem High School, St. Johns Prep, University of Alabama, Suffolk University Law School.

Occupation: Law Student.

Organizations: AMVETS.

Public office: Salem City Councillor, Mass. House 1947–'48

JOHN HENRY CARROLL

124 Adams St., Boston (Dorchester), 15th Suffolk District, Democrat.

Born: South Boston, Dec. 12, 1898.

Education: Public and parochial schools.

Occupation: Inspector, City of Boston.

Public office: Mass. House 1939–'48.

DANIEL CASEY

662 Pecks Rd., Pittsfield, 3rd Berkshire District, Democrat.

Born: Pittsfield, May 7, 1889.

Education: Pittsfield public schools.

Business: Farmer.

Organizations: Grange and Farm Bureau, Knights of Columbus.

Public office: City Council (6 yrs.), School Committee (2 yrs.), Mass. House 1943–'48.

FRANCIS X. CASEY

631 Bay St., Taunton, 3rd Bristol District, Democrat.

Born: Taunton, Dec. 1, 1911.

Education: Immaculate Conception Grammar School, St. Mary's High School, St. Michael's College, Vermont.

Occupation: Salesman.

Public office: Taunton School Committee (1942–'45), Municipal Council (1946–'47), Mass. House 1947–'48.

WILLIAM JOSEPH CASEY

74 Osgood St., Lawrence, 5th Essex District, Democrat.

Born: Lawrence, June 27, 1905.

Education: Parochial and public schools.

Occupation: Industrial foreman.

Organizations: St. Patrick's Holy Name Society, Hibernians.

Public office: Mass. House 1939–'40, 1943–'48.

HARRISON CHADWICK

24 Everett Ave., Winchester, 29th Middlesex District, Republican.

Born: Winchester, Feb. 25, 1903.

Education: Winchester public schools, Phillips Academy, Harvard University.

Occupation: Editor.

Public office: Town Meeting Member, 1942 to date, Mass. House 1947–'48.

WENDELL PHILLIPS CHAMBERLAIN

79 Perkins St., Springfield, 9th Hampden District, Republican.

Born: Springfield, Oct. 28, 1911.

Education: Springfield public schools, Michigan State College of Business Administration.

Business: Manufacturing of plumbing and brass goods.

Organizations: Foreign Relations Club, Board of Management Y. M. C. A., Director of Lanal Co. of New York City.

Public office: Springfield City Council (4 years), Mass. House 1947–'48.

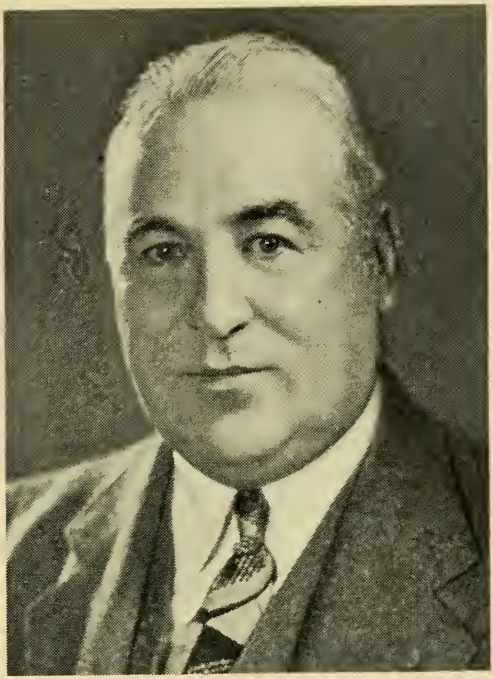

PHILIP ALOYSIUS CHAPMAN

47 Sudan St., Boston (Dorchester), 13th Suffolk District, Democrat.

Born: Boston, May 28, 1893.

Education: Boston public schools and English High School, Pace Institute of Accounting, Suffolk University Law School.

Profession: Lawyer.

Organizations: American Legion, Boston Bar Assn.

Public office: Boston (Penal Institutions Commissioner, Purchasing Agent, Finance Commission), Mass. House 1947–'48.

WILLIAM G. CLARK, JR.

166 Washington St., Gloucester, 16th Essex District, Republican.

Born: Gloucester, May 6, 1912.

Education: Worcester Academy B.S., Duke University A.B., Boston University Law School LL.B.

Profession: Lawyer.

Organizations: Moose, Elks.

Public office: Mass. House 1941–'42, 1947–'48.

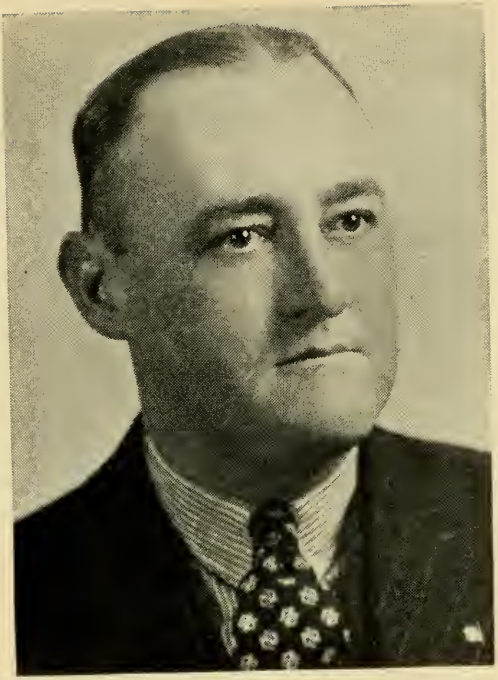

DAVID M. CLEARY

1 Laurel St., Boston (Charlestown), 2nd Suffolk District, Democrat.

Born: Charlestown, May 9, 1901.

Education: Warren Grammar School, Boston Latin, Burdett Business College.

Occupation: Retired.

Organizations: Knights of Columbus, American Legion, Veterans of Foreign Wars.

Public office: Mass. House 1943–'48.

THOMAS FRANCIS COADY

464 Windsor St., Cambridge, 1st Middlesex District, Democrat.

Born: Cambridge, Oct. 2, 1878.

Education: Cambridge public schools.

Occupation: Retired.

Organizations: Mass. Police Assn., Tammany Club, Lasalle Club.

Public office: Mass. House 1945–'48.

DANA S. COLLINS

420 Liberty St., Rockland, 4th Plymouth District, Republican.

Born: Rockland, May 7, 1903.

Education: Rockland public schools, New England Institute.

Business: Funeral director.

Organizations: Masons, Odd Fellows, Kiwanis, Massachusetts and Plymouth County Republican Clubs, Marshfield Country Club.

Public office: Rockland school committee (9 yrs., 3 yrs. chairman), Mass. House 1946–'48.

J. EVERETT COLLINS

35 Summer St., Andover, 4th Essex District, Republican.

Born: Andover, April 27, 1894.

Education: Andover public schools.

Occupation: Insurance auditor.

Organizations: American Legion, Veterans of Foreign Wars, Andover Service Club, Masons.

Public office: Selectman and Assessor (10 yrs.), School Committee (1 yr.), Mass. House 1941–'48.

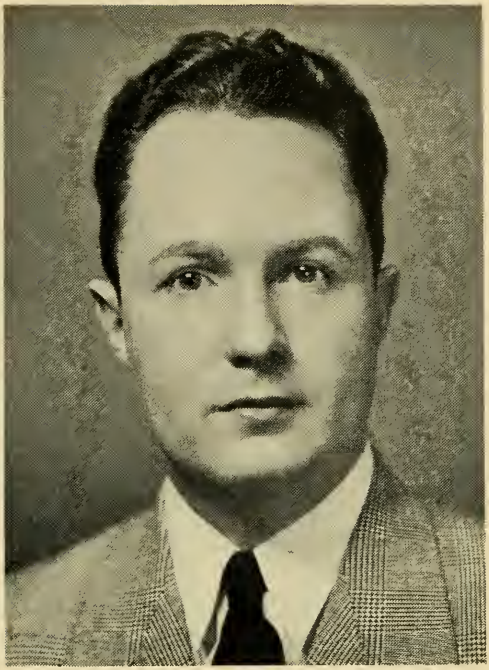

JOHN FREDERICK COLLINS

10 Elmore St., Boston (Roxbury), 11th Suffolk District, Democrat.

Born: Boston, July 20, 1919.

Education: Roxbury Memorial High School, Suffolk University Law School.

Profession: Lawyer.

Organizations: American Legion, Charitable Irish Society, Boston Bar Association, Military Intelligence Reserve, Roscommon Benevolent Association.

Public office: Mass. House 1947–'48.

JAMES FRANCIS CONDON

8 Pacific St., Boston (South Boston), 7th Suffolk District, Democrat.

Born: South Boston, Feb. 4, 1899.

Education: Boston public schools, South Boston High School, Boston Men's Evening School.

Occupation: Building superintendent.

Organizations: South Boston Citizens Association, American Legion, Knights of Columbus.

Public office: Ward Committee, Mass. House 1947–'48.

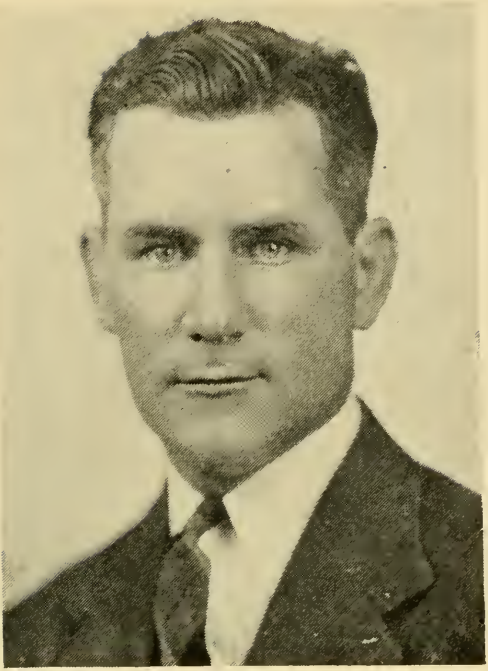

JOSEPH T. CONLEY

6 Salem St., Lawrence, 5th Essex District, Democrat.

Born: Lawrence, Sept. 29, 1909.

Education: Lawrence High School, Bentley's School of Accounting and Finance, Boston.

Business: Ice and oil dealer.

Organizations: Hibernians, Alpine Club, Scippio Club, St. Patrick's Holy Name Society, Knights of Columbus.

Public office: Mass. House 1945–'48.

ROBERT GERARD CONNOLLY

20 Thomas St., Boston (Jamaica Plain), 19th Suffolk District, Democrat.

Born: Jamaica Plain, Sept. 11, 1916.

Education: Boston College, Suffolk Law School

Occupation: Investigator.

Organizations: Knights of Columbus.

Public office: Mass. House 1943–'48.

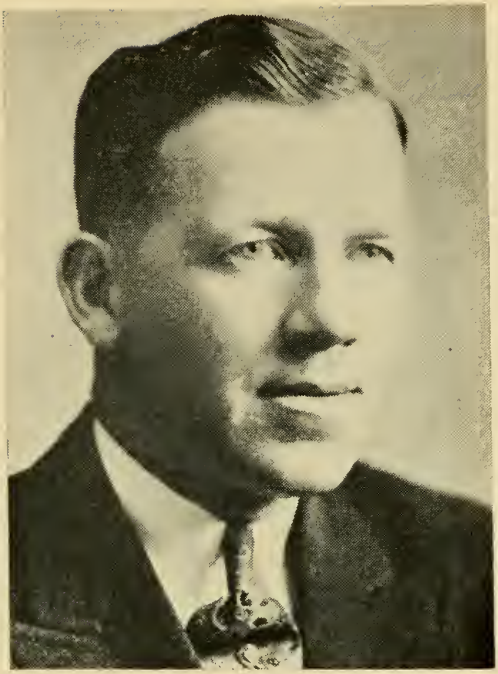

MICHAEL JOHN CONWAY

10 Main St., Millville, 8th Worcester District, Democrat.

Born: Millville, June 29, 1905.

Education: Blackstone High School, Boston University.

Business: Funeral service.

Organizations: Grange, Eagles, Knights of Columbus, Elks.

Public office: Mass. House 1937–'48.

LEO JOSEPH COURNOYER

378 Hamilton St., Southbridge, 5th Worcester District, Democrat.

Born: St. Robert, P. Q., Canada, December 11, 1905.

Education: Public schools, Academy Brochu, Western Union school.

Business: Cournoyer Bros. Inc. (president and treasurer).

Organizations: Elks, Knights of Columbus, Eagles, Redmen, Lions, Massachusetts and Worcester County Selectmen's Associations, L'Union Saint-Jean-Baptiste D'Amerique.

Public office: Selectman (6 years, chairman 4 years), Mass. House 1947–'48.

GEORGE CHAUNCEY COUSENS

240 Linden St., Waltham, 7th Middlesex District, Republican.

Born: Waltham, Sept. 20, 1905.

Education: Waltham public schools, Boston College Law School, Northeastern Law School.

Occupation: John H. Beebe Leather Co., Inc. (vice-president).

Organizations: Masons, Elks, Waltham Young Men's Republican Club, Republican City Committee, Mass. Republican Club, Coast Guard Temporary Reserve.

Public office: Waltham City Councillor-at-Large 1935–'39, Mass. House 1939–'48.

WILLIAM A. COWING

43 Garden St., West Springfield, 16th Hampden District, Republican.

Born: Maxfield, Me., January 6, 1878.

Education: Colby College A.B. 1904, Massachusetts State College A.M. 1931.

Business: Insurance, former principal West Springfield High School.

Organizations: Masons (Scottish Rite, Shrine, Consistory), Chamber of Commerce, President Mass. High School Principals' Association, Hampden County Teachers' Association (past president).

Public office: Town Meeting Member, Mass. House 1947–'48.

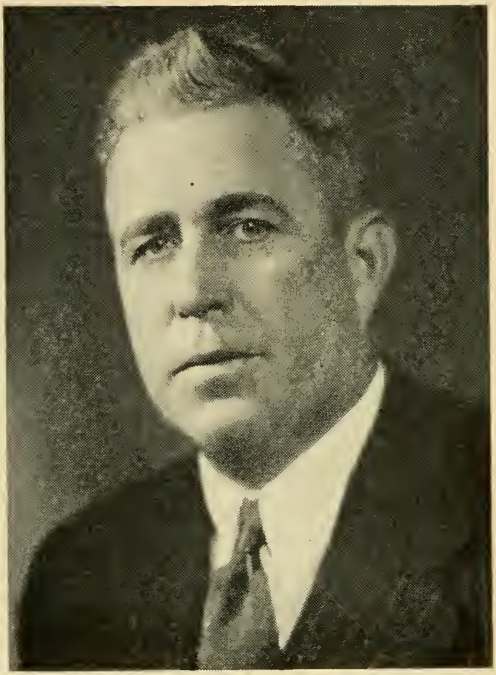

EARL G. CROCKETT

Main St., Box 272, Upton (West Upton), 10th Worcester District, Republican.

Born: West Medway, March 23, 1894.

Education: Milford High School, Tufts Dental College.

Profession: Dentist.

Organizations: Veterans of Foreign Wars, American Legion, "40 & 8", Masons, Elks, Sons of Union Veterans, Mass. Legislators Ass'n, Mass. State Guard, Fish and Game Clubs, Mass. Selectmen's Ass'n.

Public office: Selectman (10 yrs.), Board of Health (10 yrs.), Soldier's Relief Agt. (10 yrs.), Chairman Town Committee, Mass. House 1941–'48.

PATRICK FRANCIS CRONIN

81 Library St., Chelsea, 23rd Suffolk District, Democrat.

Born: Chelsea, July 25, 1888.

Education: St. Rose Parochial School.

Occupation: Master plumber.

Organizations: Hibernians, Holy Name Society, St. Rose Parish.

Public office: Chelsea Alderman 1926, 1940–'44, Mass. House 1945–'48.

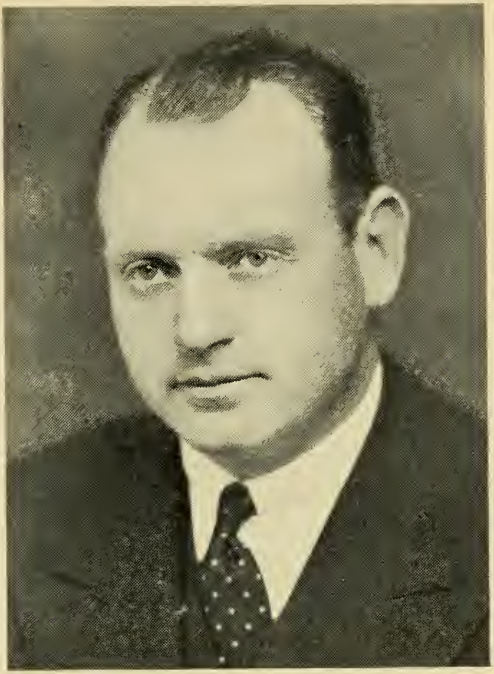

JEREMIAH D. CROWLEY

462 Washington St., Boston (Brighton), 22nd Suffolk District, Democrat.

Born: Boston, May 16, 1911.

Education: Public schools, Boston English High School, Boston College, Northeastern Law School.

Business: Service station proprietor.

Organizations: Veterans of Foreign Wars, U. S. Naval Reserve.

Public office: Mass. House 1939–'44, 1947–'48.

WALTER A. CUFFE

15 Johnson St., Lynn, 11th Essex District, Democrat.

Born: Lynn, Jan. 29, 1898.

Education: Lynn public schools.

Business: Funeral director.

Organizations: Elks, Moose, Massasoit, St. Pius Club, Knights of Columbus.

Public office: Lynn Councillor-at-Large 1934–'41, (President 1940), Lynn City Council 1944–'45, Mass. House 1941–'48.

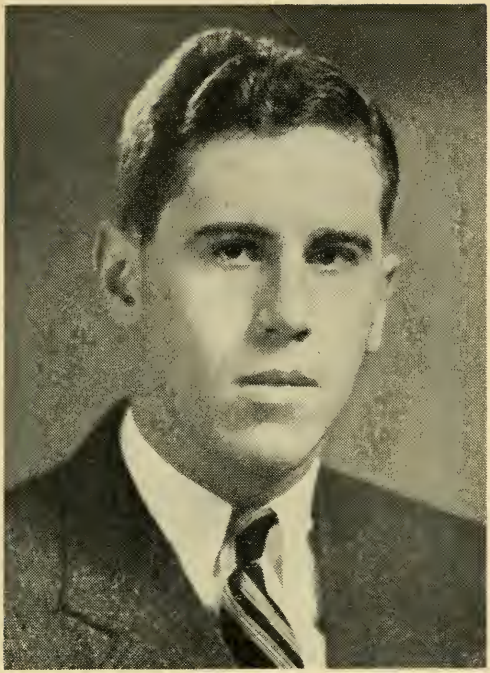

JOHN GEORGE CURLEY

846 Carew St., Springfield, 4th Hampden District, Democrat.

Born: Springfield, July 15, 1916.

Education: Cathedral High School 1934, Effective Speaking Course, Mass. Division of University Extension.

Occupation: Shipping clerk.

Organizations: Ancient Order of Hibernians, Liberty Veterans' Club, Inc., Blackstone Athletic Assn. (president).

Public office: Mass. House 1947–'48.

LESLIE BRADLEY CUTLER

1010 South St., Needham, 6th Norfolk District, Republican.

Born: Boston, March 24, 1890.

Education: Boston schools, Radcliffe College, Mass. Institute of Technology Dep't Biology and Public Health.

Organizations: Women's Republican Club of Mass., Norfolk County Republican Club, Eastern Star.

Public office: Selectman 1924–'26 (Chairman 1 term), Board of Health 1927–'47 (Chairman 9 yrs., Secretary 4 yrs.), Mass. House 1939–'48.

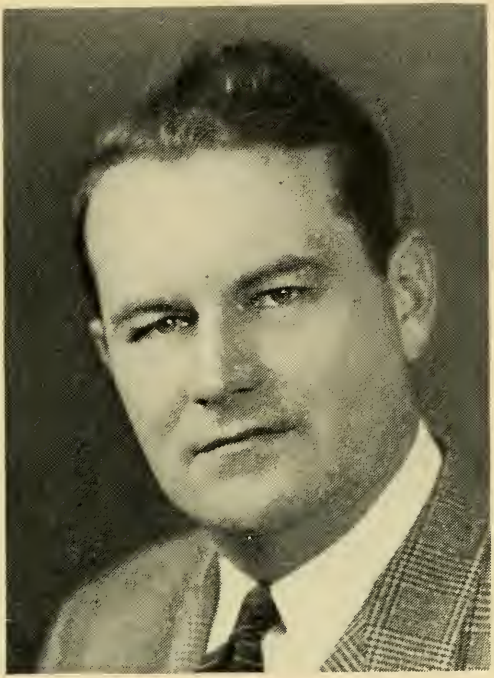

LAWRENCE HARVARD DAVIS

45 Bettinson Ave., Everett, 20th Middlesex District, Republican.

Born: Everett, Sept. 18, 1912.

Education: Everett High School, Staley College, Suffolk University.

Business: Insurance broker.

Organizations: Elks.

Public office: President of Everett City Council, Mass. House 1937–'48.

GEORGE WALTER DEAN

P. O. Box 127, Oakham, 3rd Worcester District, Republican.

Born: Oakham, Nov. 1, 1899.

Education: Oakham Grammar School, Barre High School, Worcester Business College.

Occupation: Sales-Service Engineer, Highway Advisor.

Organizations: Mass. Highway Assn., Mass. State Engineer's Assn., Associate of the Highway Research Board of National Research Council, Worcester County Republican Club, Grange, Masons.

Public office: Oakham Cemetery Committee 1929–'35 and School Committee 1932–'44, Town Moderator 1933–'44, Mass. House 1945–'48.

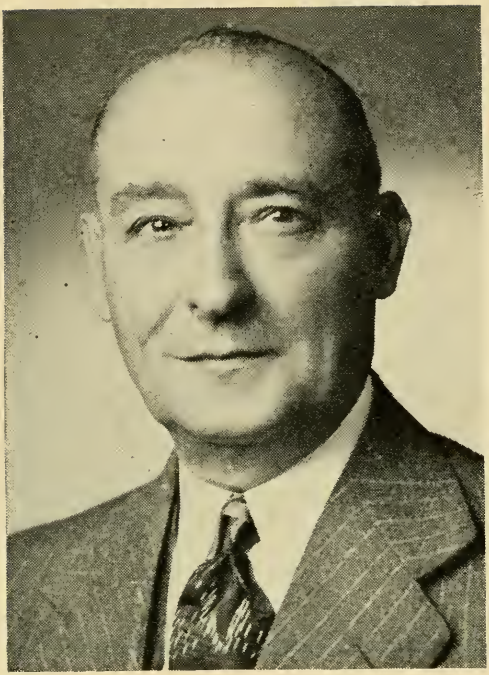

ERNEST DeROY

141 Skeele St., Chicopee (Willimansett), 11th Hampden District, Democrat.

Born: Holyoke, July 13, 1889.

Education: Holyoke public schools.

Business: Mason contractor.

Organizations: St. Jean de Baptiste of America, Athletic Association, Loyal Club, Sportsmen Club.

Public office: Chicopee License Commissioner (9 years), Mass. House 1943–'48.

CORNELIUS DESMOND, JR.
460 East Merrimack St., Lowell, 15th Middlesex District, Democrat.

Born: Pittsfield, Oct. 4, 1893.

Education: Lowell public schools.

Occupation: Clerk.

Public office: Mass. House 1941–'48.

BURT DEWAR

38 Webber St., Malden, 21st Middlesex District, Republican.

Born: Malden, Dec. 29, 1884.

Education: Malden public schools.

Business: Contractor.

Public office: Malden Common Council 1910–'11, Board of Aldermen 1914–'19, Street and Water Commission, 1920–'23, Malden Police Commissioner 1937–'42, Mass. House 1923–'36, 1943–'48.

LOGAN ROCKWELL DICKIE

25 Woodward Ave., Reading, 18th Middlesex District, Republican.

Born: Pittsfield, May 4, 1890.

Education: Dalton public schools.

Business: Farmer.

Organizations: Masons.

Public office: Reading Finance Committee, School Committee, Mass. House 1943–'48.

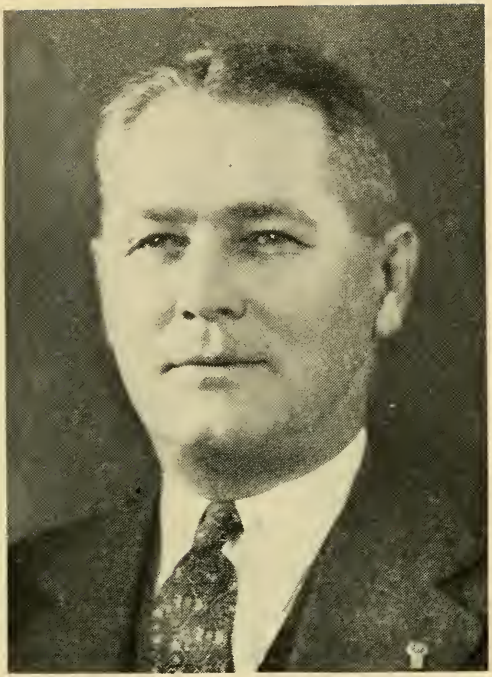

VINCENT B. DIGNAM

8 Hudson St., Easthampton, 3rd Hampshire District, Democrat.

Born: Hartford, Conn., Feb. 22, 1896.

Education: Public schools, New York City.

Occupation: Roofer and salesman.

Organizations: American Legion, Knights of Columbus, "40 & 8."

Public office: Easthampton Selectman (3 years), Easthampton Finance Committee, Mass. House 1941–'48.

JACINTO F. DINIZ

1167 Cove Road, New Bedford, 8th Bristol District, Democrat.

Born: Sao Miguel Azores, Portugal, Oct. 3, 1888.

Education: Public schools, Fisher Business College, Bryant and Stratton College (Providence, R. I.).

Business: Furniture dealer, Insurance broker.

Organizations: American Legion, American-Portugese Veterans' Assn., Disabled American Veterans, Veterans of Foreign Wars, Eagles, St. Miguel Assn., Assn. Catolica P. Beneficente, Portugese-American Civic League.

Public office: Deputy Sheriff, Notary Public, Mass. House 1943–'48.

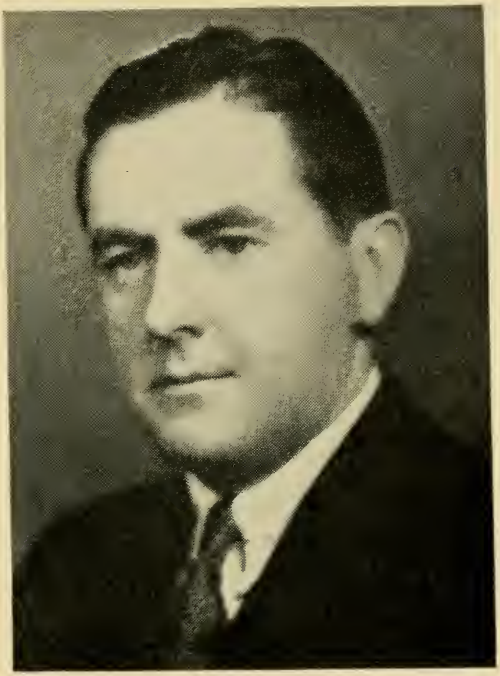

EDMOND J. DONLAN

176 Park St., Boston (West Roxbury), 20th Suffolk District, Democrat.

Born: Boston, Dec. 19, 1899.

Education: Georgetown University LL.B.

Profession: Lawyer.

Organizations: Knights of Columbus, American Legion.

Public office: Former Asst. Corporation Counsel of Boston, Mass. House 1941–'48.

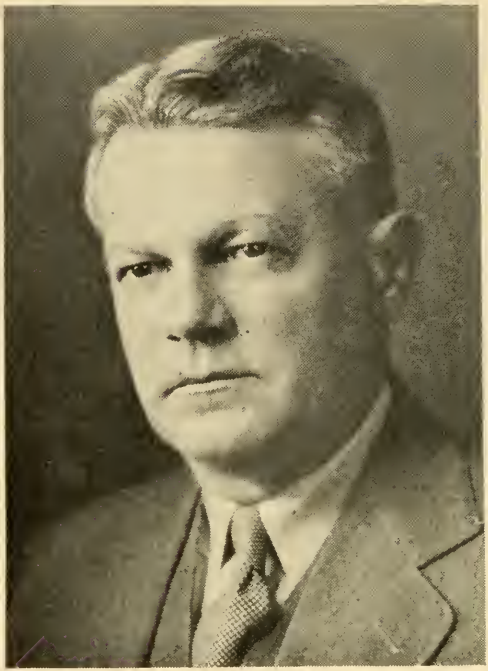

ANTHONY R. DOYLE

150 Beacon St., Worcester, 23rd Worcester District, Democrat.

Born: Worcester, Aug. 8, 1895.

Education: Worcester Academy, Holy Cross College, Georgetown University.

Business: Real estate, mortgages.

Organizations: St. Anne's T. A., Elks, American Legion.

Public office: Mass. House 1929–'48.

CHARLES D. DRISCOLL

5 Kilsyth Terrace, Boston (Allston), 21st Suffolk District, Democrat.

Born: Brookline, June 18, 1888.

Education: Brookline and Boston public schools, Boston University Law School, Northeastern University.

Profession: Lawyer.

Organizations: American Legion, Knights of Columbus, Veterans of Foreign Wars, President Boston Speech School for Crippled Children.

Public office: Mass. House 1941–'48.

HOWARD BERNARD DRISCOLL

213 Lyman St., Holyoke, 12th Hampden District, Democrat.

Born: Holyoke, Aug. 12, 1916.

Education: St. Jerome schools, Mass. State College, Amherst B.S. 1937, Mass. State College Graduate School, Boston University Law School.

Occupation: Newspaperman.

Organizations: Parazards Athletic and Social Club, Elks, Knights of Columbus, Exchange Club, Eagles.

Public office: Mass. House 1945–'48.

JOSEPH EDWARD DUFFY

8 Harris Ave., Boston (Jamaica Plain), 19th Suffolk District, Democrat.

Born: Jamaica Plain, September 25, 1912.

Education: St. Thomas and Jamaica Plain High Schools, Berkeley Preparatory, Suffolk University.

Occupation: Salesman.

Organizations: Knights of Columbus, Veterans of Foreign Wars, American Legion.

Public office: Mass. House 1937–'38, 1947–'48.

HENRY M. DUGGAN

4 Arlington St., Newburyport, 19th Essex District, Republican.

Born: Newburyport, Oct. 5, 1896.

Education: Suffolk University.

Profession: Lawyer.

Organizations: American Legion, Elks, Knights of Columbus, Republican Club of Massachusetts.

Public office: Newburyport City Council 1926–'27, City Solicitor 1945, Republican City Committee 1922–'46, Mass. House 1941–'48.

ERNEST W. DULLEA

74 Forest St., Boston (Roxbury), 8th Suffolk District, Democrat.

Born: Marlborough, Jan. 14, 1891.

Education: Public schools, Suffolk University, Suffolk Law School, Staley College.

Profession: Lawyer.

Organizations: Knights of Columbus, Elks, Mass. Law Society, Charlesbank and Cathedral Clubs.

Public office: Chairman Ward 8 Democratic Committee, Mass. House 1939–'40, 1943–'48.

HENRY A. ELLIS

182 North St., Barnstable (Hyannis), 1st Barnstable District, Republican.

Born: Yarmouth, Nov. 5, 1879.

Education: Hyannis State Normal School, Boston University, University of Maine, Columbia University.

Profession: Lawyer.

Organizations: Odd Fellows, Bass River Rod and Gun Club, Barnstable County Bar Assn.

Public office: Town Meeting Moderator, Mass. House 1909–'10, 1943–'48.

THOMAS EDWARD ENRIGHT

81 Parker St., Pittsfield, 3rd Berkshire District, Democrat.

Born: New Lebanon, N. Y., Aug. 1, 1881.

Education: New Lebanon public schools.

Occupation: Retired (former bus operator).

Organizations: Knights of Columbus, Amalgamated Assn. of Street and Elevated Railway Employees of America, Eagles.

Public office: Pittsfield City Council 1938–'45, Mass. House 1945–'48.

ANDREW EDWARD FAULKNER

100 Corning St., Beverly, 15th Essex District, Republican.

Born: Salem, September 23, 1913.

Education: Beverly grammar and high schools.

Business: Service station owner.

Organizations: Beverly Republican Clubs, Odd Fellows, Beverly Cove Improvement Association, Union Club, American Legion.

Public office: Board of Aldermen (3 years), Mass. House 1947–'48.

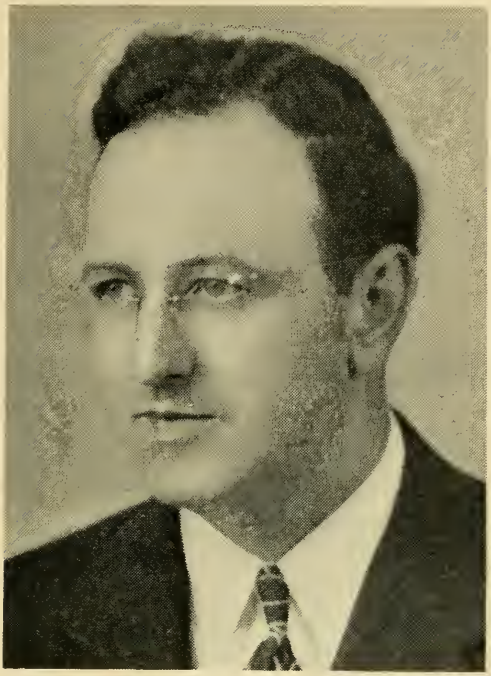

MICHAEL PAUL FEENEY

999 River St., Boston (Hyde Park), 18th Suffolk District, Democrat.

Born: Hyde Park, March 26, 1907.

Education: Boston College High School.

Business: Insurance.

Organizations: Knights of Columbus.

Public office: President Boston Democratic City Committee, Boston City Council 1944–'45, Mass. House 1939–'48.

CHARLES E. FERGUSON

16 Highland Ave., Lexington, 7th Middlesex District, Republican.

Born: Roxbury, Jan. 30, 1894.

Education: Boston public schools.

Business: Banker.

Organizations: Masons, Grange, Lexington Chamber of Commerce, Lexington Golf Club.

Public office: Lexington Boards of Assessors, Selectmen and Appeals, Mass. House 1941–'48.

MAURICE EDWARD FITZGERALD

8 Quinlan St., Milford, 10th Worcester District, Democrat.

Born: Milford, Dec. 15, 1913.

Education: St. Mary's High School, Boston College, Boston College Law School.

Profession: Lawyer.

Organizations: Veterans of Foreign Wars, American Legion, Eagles.

Public office: Mass. House 1947–'48.

PETER F. FITZGERALD

Mendon St., Blackstone, 9th Worcester District, Democrat.

Born: Blackstone, Feb. 16, 1889.

Education: Blackstone High School, Boston University Law School.

Occupation: News dealer.

Public office: Public librarian, Tax Assessor, Town Clerk, Mass. House 1941–'42, 1945–'48.

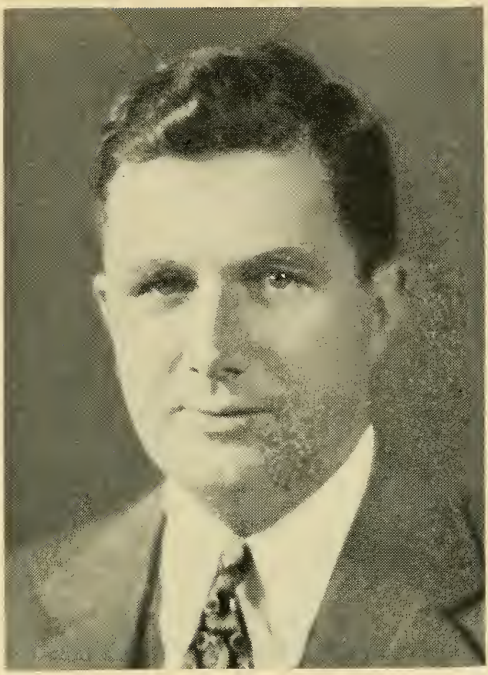

WILLIAM J. FITZSIMONS

42 Whitten St., Boston (Dorchester), 16th Suffolk District, Democrat.

Born: Boston, February 21, 1914.

Education: Boston Latin School, Boston College, Boston College Law School.

Profession: Lawyer.

Organizations: Knights of Columbus, Bishop Cheverus Assembly, Boston College Alumni Assn. (second vice-president), Catholic Alumni Sodality, Charitable Irish Society, Massachusetts and Boston Bar Assns.

Public office: Mass. House 1947–'48.

NORMAN EUGENE FOLSOM

104 President St., Lynn, 12th Essex District, Republican.

Born: Lynn, Dec. 23, 1903.

Education: Lynn English High School, Colby College (Waterville, Me.).

Occupation: Fuel oil supervisor.

Organizations: Knights of Pythias, Eastern Improvement Association of Lynn, Lynn Y. M. C. A.

Public office: Mass. House 1943–'48.

JOHN F. FOSTER

14 Hall Ave., Somerville (West Somerville), 25th Middlesex District, Republican.

Born: Dennis, Oct. 22, 1862.

Education: Public schools and college.

Occupation: Power and heating engineer.

Organizations: Odd Fellows (un-affiliated, was formerly member), Masons, Knights of Pythias and Red Men.

Public office: Somerville Councilman and Alderman-at-Large (8 yrs.), Mass. House 1901–'02, 1941–'48.

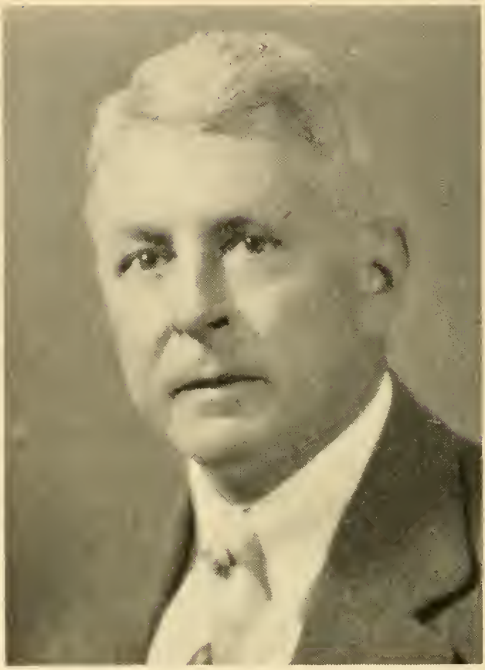

STEPHEN L. FRENCH

Gardners Neck Rd., Swansea (South), 5th Bristol District, Republican.

Born: Fall River, March 9, 1892.

Education: Public schools, Phillips Exeter Academy, Williams College.

Business: Insurance broker.

Organizations: Grange.

Public office: Mass. House 1939–'42, 1947–'48.

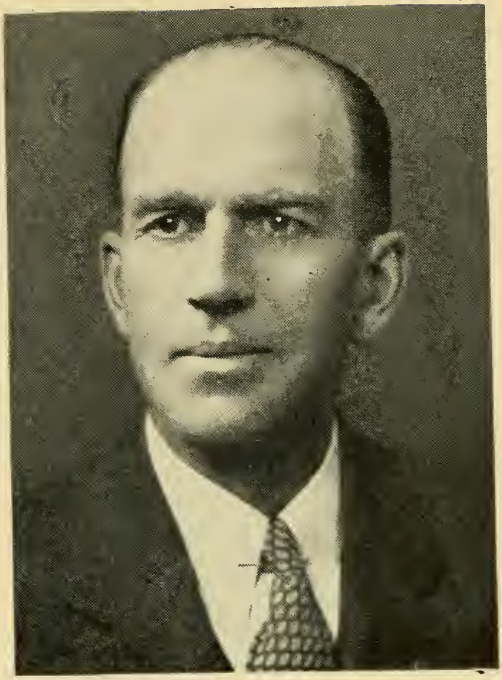

GEORGE FULLER

"The Bars", Deerfield, 1st Franklin District, Republican.

Born: Deerfield, July 24, 1893.

Education: Deerfield Academy, Mass. State College.

Business: Farmer.

Organizations: Masons, Rotary, American Legion, Veterans of Foreign Wars.

Public office: Deerfield Selectman (18 years, chairman 11 years), Mass. House 1943–'48.

JOHN L. GALLANT

78 Putnam St., Weymouth (East Weymouth), 3rd Norfolk District, Republican.

Born: East Weymouth, Nov. 15, 1898.

Education: Weymouth High School.

Business: Building contractor.

Organizations: Knights of Columbus, Holy Name Society, St. Vincent de Paul.

Public Office: Mass. House 1945–'48.

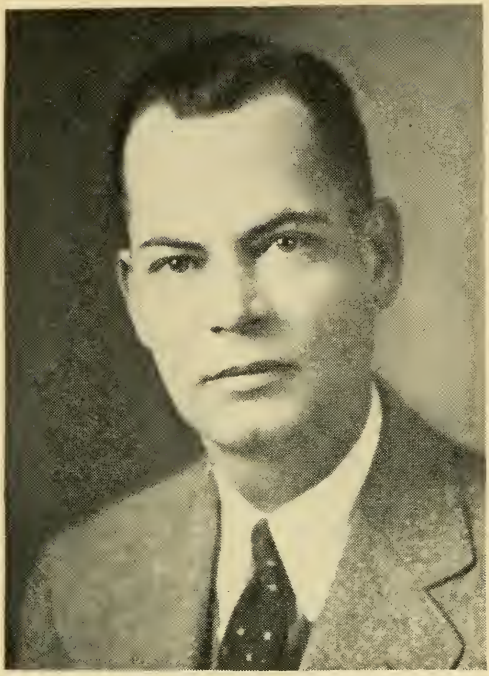

CHARLES GIBBONS

53 Oak St., Stoneham, 22nd Middlesex District, Republican.

Born: Girdler, Kentucky, July 21, 1901.

Education: Barboursville Baptist College, Barboursville, Ky.

Business: Parcel delivery.

Organizations: Masons, Kiwanis, Glasgow Men's Club, Bear Hill Golf Club.

Public office: Selectman (3 years), Mass. House 1943–'48.

FRANK S. GILES, JR.

375 Lowell St., Methuen, 4th Essex District, Republican.

Born: Methuen, June 15, 1915.

Education: Methuen High School, McIntosh Business School.

Occupation: Theatre manager, proprietor Merrimack Concession Co., Police officer on leave of absence.

Organizations: Methuen Board of Trade, Director Lawrence Community Chest, Essex Club, Republican Club of Massachusetts, Mass. Police Association, Independent Exhibitors.

Public office: Town Meeting Member (10 years), School Committee (6 years, chairman 5 years), Mass. House 1947-'48.

AVERY W. GILKERSON

10 Colby Road, Quincy (North Quincy), 1st Norfolk District, Republican.

Born: Toronto, Canada, June 5, 1899.

Education: University of Minnesota.

Profession: Lawyer.

Organizations: Canadian Club, Masons.

Public office: Quincy City Councillor, Mass. House 1943–'48.

HOLLIS M. GOTT

90 Churchill Ave., Arlington, 28th Middlesex District, Republican.

Born: Arlington, May 25, 1885.

Education: Arlington public schools.

Business: Insurance broker.

Organizations: Masons, Mass. Republican Club.

Public office: Arlington Finance Committee 1922–'26 (chairman 1925–'26), Board of Selectmen 1926–'32 (chairman 2 yrs.), Chairman Board of Public Safety, Mass. House 1933–'48.

THOMAS T. GRAY

814 Alden St., Springfield, 7th Hampden District, Republican.

Born: Greece, July 22, 1892 (Foster parents came from Port Arthur, Canada).

Education: Public schools.

Business: Oil and insurance.

Organizations: Masons, Elks, American Legion, Republican Club of Mass., Springfield District Men's Republican Club, Past Pres. 55th Coast Artillery Veterans' Assn., Nat. Petroleum Industries, "40 & 8."

Public office: Mass. House 1941–'48.

GEORGE GREENE

31 Hutchings St., Boston (Roxbury), 12th Suffolk District, Republican.

Born: East Boston, March 7, 1897.

Education: Perkins Institute for the Blind, Huntington Preparatory School, Boston University, Northeastern University Law School.

Profession: Lawyer.

Organizations: Roxbury Historical Society, B'nai B'rith, Z O A, Suffolk County Republican Club, Mass. Legislators Assn.

Public office: Mass. House 1943–'48.

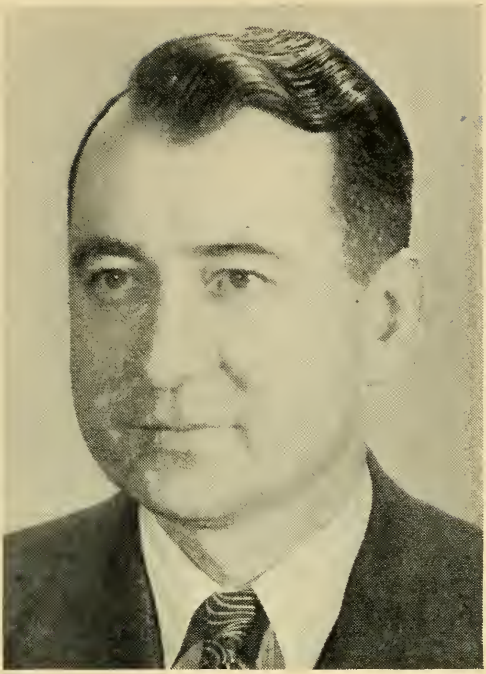

FRANCIS G. GREGORY

25 Riverview Terrace, Chicopee, 10th Hampden District, Democrat.

Born: Chicopee, Feb. 20, 1908.

Education: Chicopee High School, Catholic University, Fordham University Law School.

Profession: Lawyer.

Organizations: Hampden County Junior Bar Assn., Chicopee Bar Assn., Elks, Kiwanis, Knights of Columbus, Chicopee Community Nursing Assn.

Public office: Chicopee City Property Custodian, Mass. House 1945–'48.

FREDERICK C. HAIGIS

32 Appleby Road, Wellesley, 7th Norfolk District, Republican.

Born: Montague, May 10, 1903.
Education: Turners Falls High School, Suffolk University LL.B.
Profession: Lawyer.
Organizations: Mass. and Federal Bars, Chairman Wellesley Republican Town Committee, Wellesley School Committee, Red Cross, Chairman Legal Division Wellesley C. P. S., Kiwanis, Mass. and Norfolk County Republican Clubs, member Selective Service Board 106 Needham.
Public office: Wellesley School Committee (6 years), Mass. House 1943–'48.

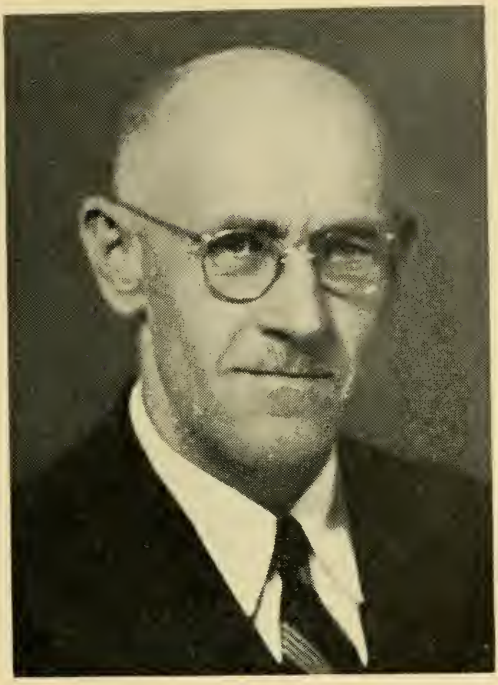

JACOB HAKALA

School St., Boylston, 12th Worcester District, Republican.

Born: Finland, December 11, 1892.

Education: Boylston public schools.

Business: Milk dealer.

Organizations: Masons, Massachusetts and Worcester County Selectmen's Associations.

Public office: Boylston Selectman, Mass. House 1947–'48.

JAMES EDWARD HANNON

18 High St., Lee, 4th Berkshire District, Democrat.

Born: Brockton, Dec. 23, 1909.

Education: Boston University College of Liberal Arts, Boston University Law School.

Profession: Lawyer.

Organizations: Berkshire Bar Association, Phi Beta Kappa, Phi Delta Phi, Lee and Lenox Sportsmans Clubs, Isaac Walton League, Grange, Elks.

Public office: Lee School Committee, Mass. House 1945–'48.

FRANCIS APPLETON HARDING

Westfield St., Dedham, 6th Norfolk District, Republican.

Born: Dedham, March 21, 1908.

Education: St. Mark's School (Southborough), Harvard University.

Profession: Writer.

Organizations: Rotary International, American Legion, Veterans of Foreign Wars.

Public office: Town Meeting Member, Mass. House 1947–'48.

FRED C. HARRINGTON

85 Pearl St., Everett, 20th Middlesex District, Democrat.

Born: Everett, April 21, 1902.

Education: Everett High School, Boston University.

Occupation: Cost analyst.

Organizations: 50 Club, Knights of Columbus, Elks.

Public office: Everett School Committee 1938–'41, Mass. House 1943–'48.

WILLIAM E. HAYS

455 Lexington St., Waltham, 7th Middlesex District, Republican.

Born: Emmitsburg, Md., Nov. 28, 1903.

Education: Lafayette College (A.B. 1926), Harvard Law School (LL.B. 1929).

Profession: Lawyer.

Organizations: Masons, Boston Bar Association.

Public office: Waltham City Council, Mass. House 1943–'48.

CHARLES W. HEDGES

304 Beale St., Quincy (Wollaston), 1st Norfolk District, Republican.

Born: Westfield, March 27, 1901.

Education: Quincy high school, Dean Academy, Syracuse University.

Occupation: Commercial reporting, Treasurer The Standard Service Bureau, Inc.

Organizations: Pres. South Shore Arena, Inc., American Legion, Veterans of Foreign Wars, AMVETS, D.A.V., Masons, Air National Guard, U.C.T., O.R.C.

Public office: Quincy City Council (4 yrs.), delegate two national Republican conventions, Mass. House 1933–'42, 1947–'48.

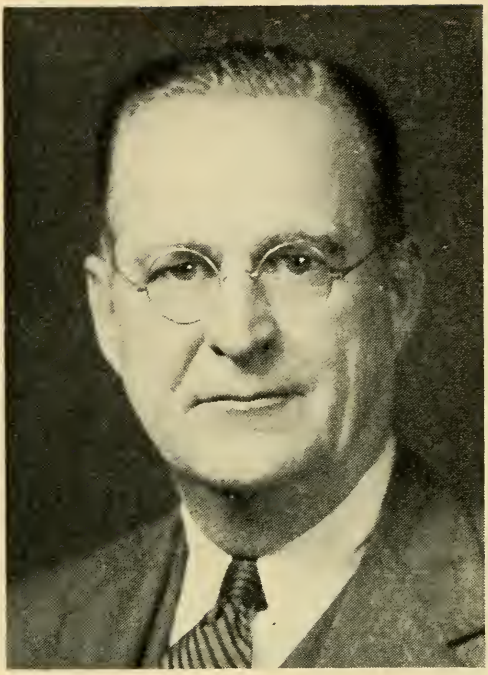

JAMES ALAN HODDER

44 Evergreen St., Framingham, 8th Middlesex District, Republican.

Born: Rosemont, Pa., May 29, 1897.

Education: Kent School, Kent, Conn., Newton High School, Harvard University 1920, University of Neuchatel, Switzerland.

Business: Real estate management.

Organizations: Harvard Club of Boston, Yorick Club of Lowell, Eagles.

Public office: Chairman Board of Public Works, Mass. House 1947–'48.

CHARLES F. HOLMAN

8 Belmont St., Norwood, 7th Norfolk District, Republican.

Born: Somerville, June 21, 1892.

Education: Norwood public schools.

Business: Caterer.

Organizations: Masons (Commandery and Shrine), Elks, Mass. and Norfolk County Republican Clubs, Chamber of Commerce.

Public office: Selectman 1935–'44, Mass. House 1939–'48.

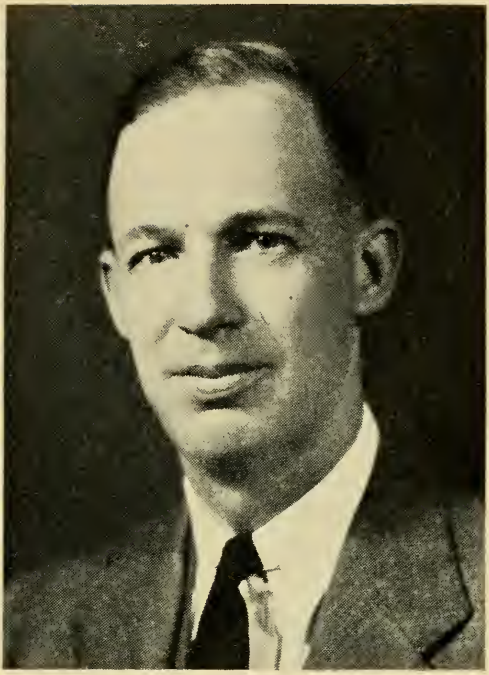

J. PHILIP HOWARD

42 Main Street, Westminster, 2nd Worcester District, Republican.

Born: Hubbardston, Feb. 16, 1907.

Education: Public schools, Clark University, Harvard Law School.

Profession: Lawyer.

Organizations: Chair City Club (Gardner), American, Fitchburg and Worcester County Bar Assns., Mass. Republican Club, Mass. Assn. of City Solicitors and Town Counsel.

Public office: Hubbardston School Committee 1935–'40, Town Counsel 1935–'44, Town Moderator, Mass. House 1941–'48.

RICHARD LESTER HULL

199 Main St., Rockport, 17th Essex District, Republican.

Born: Rockport, November 30, 1917.

Education: Rockport High School, Clark University.

Business: Insurance, Research Consultant Littauer (Harvard).

Organizations: Masons, Men's Club, Red Men.

Public office: Rockport School Committee 1942–'48, Mass. House 1943–'48.

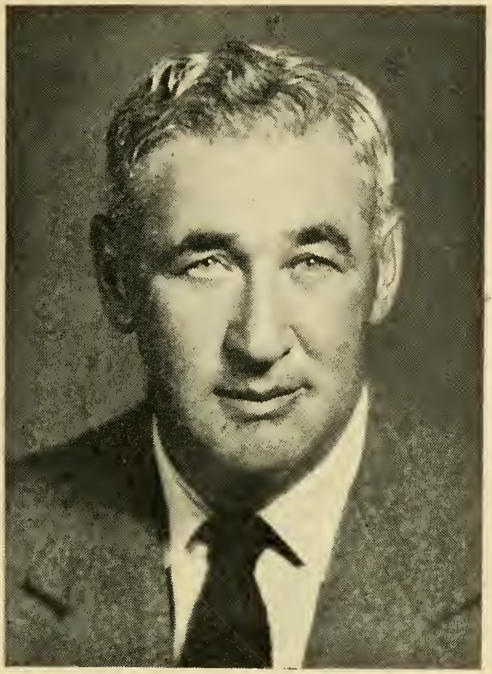

NATHANIEL M. HURWITZ

30 Margin St., Cohasset, 3rd Plymouth District, Republican.

Born: Boston, March 24, 1893.

Education: Boston public schools, Posse Normal, Harvard Summer School.

Occupation: Athletic director.

Organizations: American Legion, Veterans of Foreign Wars, Masons, Grange, Marshfield Agricultural and Horticultural Society, Eagles, Boston City Wide Boys Workers Conference, Cohasset Historical Society.

Public office: Finance Committee, Board of Health, since 1931 (chairman), Mass. House 1943–'48.

FRED A. HUTCHINSON
36 Savory St., Lynn, 10th Essex District, Republican.

Born: Chelsea, April 5, 1881.

Education: Lynn public schools.

Business: Retired.

Organizations: Masons, Odd Fellows.

Public office: Mass. House 1921–'22, 1925–'30, 1933–'48.

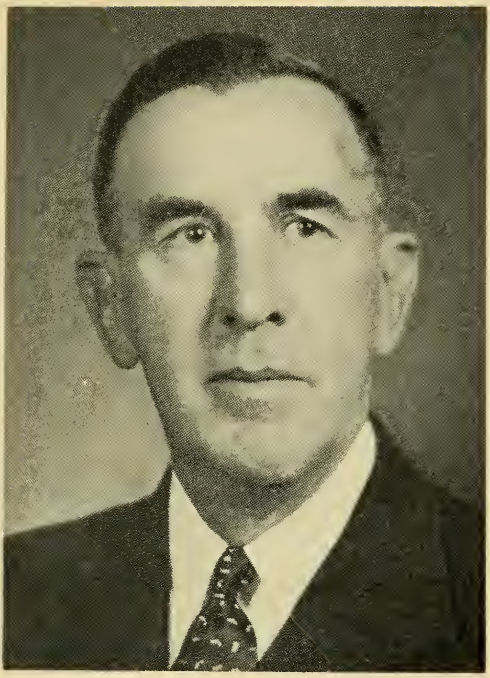

C. VERNON INETT

3 Raleigh Rd., Worcester, 25th Worcester District, Republican.

Born: Worcester, July 19, 1888.

Education: Worcester grammar and high schools.

Occupation: Deputy collector of taxes.

Organizations: Masons, Kiwanis Club, United Commercial Travelers, Worcester County and Young Men's Republican Clubs, American Legion (Past Commander).

Public office: Board of Aldermen (president — acting mayor), Common Council, Alderman-at-Large, Custodian of Tax Title Property, Executive Director of Civilian Defence, Trustee of Worcester City Hospital, Mass. House 1947–'48.

WILLIAM WHITTEM JENNESS

106 Upland Rd., Quincy, 2nd Norfolk District, Republican.

Born: Quincy, April 3, 1904.

Education: Quincy High School, Thayer Academy, Harvard College AB cum laude.

Business: Editor and business manager.

Organizations: Republican Ward Committee (chairman 1936–'44), Republican City Committee (secretary 1939–'44).

Public office: Acting Mayor 1942, City Councillor 1938–'45 (president 1941–'43), Mass. House 1945–'48.

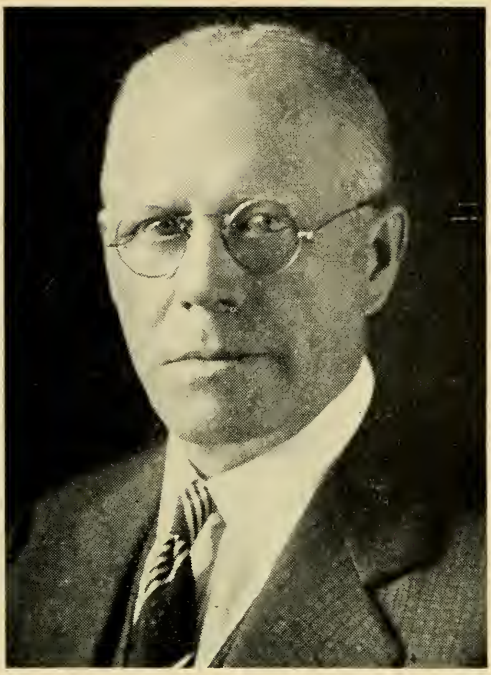

ADOLPH JOHNSON

11 Second St., Brockton, 7th Plymouth District, Republican.

Born: Sweden, July 20, 1885.

Education: Sweden and Brockton public schools.

Occupation: Secretary.

Organizations: Scandinavian Fraternity, Knights of Pythias, Vasa Order.

Public office: Brockton Councilman 1926–'29, Alderman 1930–'33, Mass. House 1933–'48.

ERNEST A. JOHNSON

18 Gosnold St., Worcester, 16th Worcester District, Republican.

Born: Sweden, March 13, 1897.

Education: Public schools.

Business: Barber shop proprietor.

Organizations: Masons, Odd Fellows, American Legion, Master Barbers' Assn. of America, John Ericsson and Worcester County Republican Clubs.

Public office: Worcester City Council, Mass. House, 1941–'48.

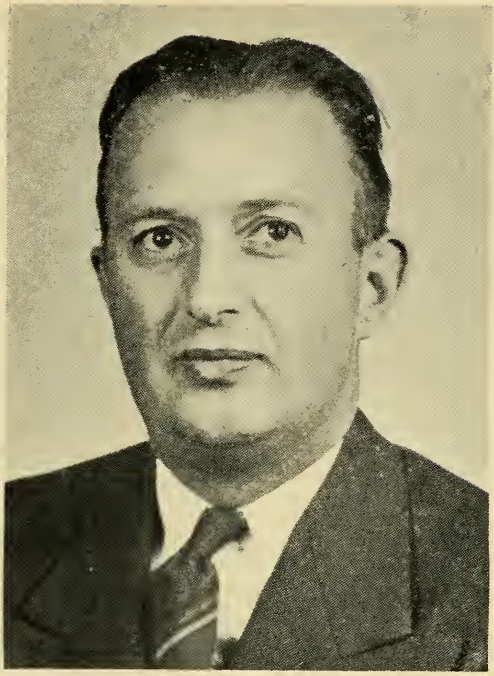

STANLEY EVERETT JOHNSON

90 Stanton St., Worcester, 17th Worcester District, Republican.

Born: Worcester, October 4, 1911.

Education: Worcester grammar and High School of Commerce.

Occupation: Office clerk.

Organizations: Svea Gille Association, John Ericson Lodge V. O., Worcester County and Young Men's Republican Clubs, World War II Veterans Association.

Public office: Worcester Common Council 1938–'41, Board of Aldermen 1942–'43, Mass. House 1947–'48.

PETER JOHN JORDAN

110 Prospect Ave., Revere, 25th Suffolk District, Republican (Majority Whip).

Born: Boston, July 23, 1910.

Education: Revere public schools, Cushing Academy, St. John's, Boston College.

Business: Suffolk Farms Packing Company.

Organizations: Ancient and Honorable Artillery, Knights of Columbus, Elks, Eagles, Kiwanis, Chamber of Commerce, Mass. and Suffolk County Republican Clubs.

Public office: Mass. House 1939–'48.

JEREMIAH KAMENS

95 Sagamore Ave., Chelsea, 24th Suffolk District, Republican.

Born: London, England, Jan. 30, 1905.

Education: Chelsea High School, Tufts College, Boston University Law School LL.B and LL.M.

Profession: Lawyer.

Organizations: Knights of Pythias, Elks, Masons, Chelsea-Revere Bar Assn., Federal and Mass. Bars.

Public office: Chelsea Alderman-at-Large (10 yrs.), Chelsea Sinking Fund Commission, Mass. House 1947–'48.

CHARLES KAPLAN

102 Columbia Rd., Boston (Dorchester), 14th Suffolk District, Democrat.

Born: Russia, September 26, 1895.

Education: Washington Grammar and English High Schools.

Occupation: Salesman.

Organizations: Co. B, 101st Inf. Y. D., Knights of Phythias, West End House, Dorchester-Roxbury-Mattapan Zionists, American Jewish Congress, American Federation of Labor, Ward 14 Democratic Club (president).

Public office: Ward 14 Democratic Committee (chairman 1936–'46), Delegate to Democratic Presidential Convention 1944, Delegate to Democratic State Convention 1936–'46, Mass. House 1939–'48.

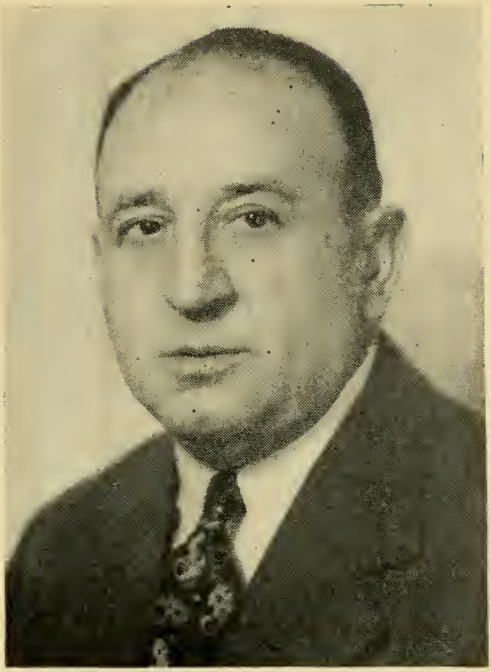

CLARENCE KARELITZ

66 Columbia Park, Haverhill, 2nd Essex District, Republican.

Born: Haverhill, Oct. 26, 1901.

Education: Haverhill public schools, Weavers School, Wheelers Preparatory School, Suffolk Law School LL.B.

Business: Real estate, retail business.

Organizations: Masons, Eagles, American Legion.

Public office: Mass. House 1945–'48.

WARREN CHARLES KARNER

416 Main St., Athol, 1st Worcester District, Republican.

Born: Greenfield, July 17, 1892.

Education: Greenfield and Springfield public schools.

Occupation: Office manager.

Organizations: Masons, Odd Fellows, Knights of Pythias, Athol Rod and Gun Club, Boston City Club, Republican Club of Massachusetts.

Public office: Athol Selectman 1933–'41, Moderator 1941–'45, Mass. House 1946–'48.

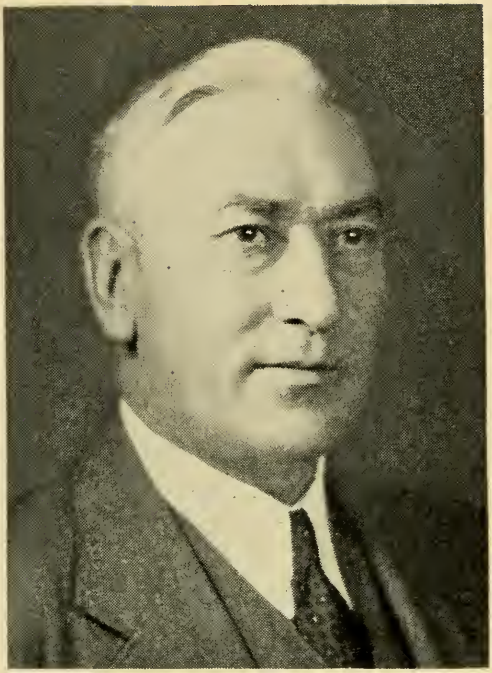

ALFRED B. KEITH

69 Sagamore Ave., Quincy (North Quincy), 1st Norfolk District, Republican.

Born: Canada, Nov. 26, 1893.

Education: Milton schools.

Business: Building contractor and real estate.

Organizations: Masons, Acacia Club, Taleb Grotto, Elks, Weymouth and Hingham Sportsman's Clubs, Quincy Chamber of Commerce.

Public office: Quincy Assessor, Mass. House 1943–'48.

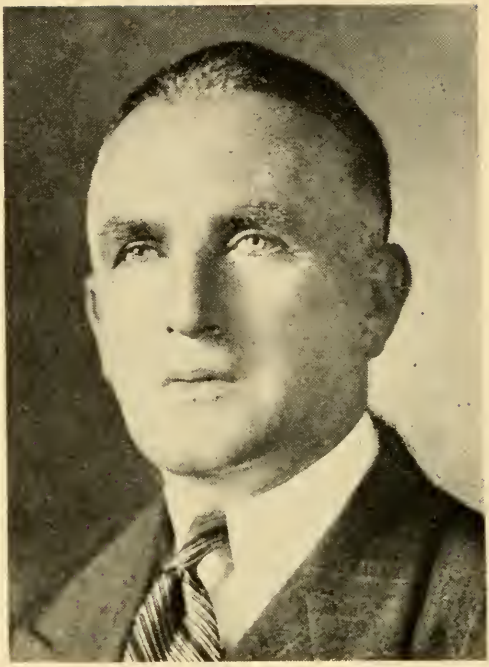

FRANCIS JOSEPH KELLEY

84 Bank St., North Attleborough, 1st Bristol District, Republican.

Born: North Attleborough, March 21, 1890.

Education: North Attleborough High School, Tufts College.

Occupation: Newspaperman.

Public office: North Attleborough Board of Assessors, Mass. House 1925–'48.

RICHARD A. KELLY

226 M St., Boston (South Boston), 7th Suffolk District, Democrat.

Born: Boston, Aug. 7, 1905.

Education: Boston High School of Commerce, Northeastern Law School.

Occupation: Manager.

Organizations: Knights of Columbus, South Boston Citizens Assn., St. Margaret's Ushers' Club, Old Timers Club, Ticknor Association, Ward 7 Democratic Club.

Public office: Mass. House 1941–'48.

THOMAS EUGENE KEY

207 Winthrop St., Winthrop, 26th Suffolk District, Republican.

Born: Boston, December 7, 1909.

Education: Winthrop public schools, University of Virginia, Northeastern University.

Profession: Lawyer.

Organizations: U. S. Naval Reserve, American Legion.

Public office: Town Meeting Member, Selectman (chairman), Assistant Attorney-General, Republican Town Committee, Mass. House 1947–'48.

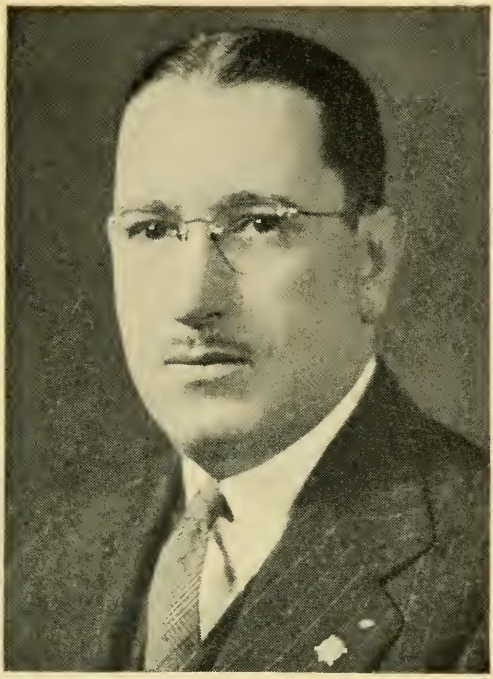

ALLAN ROY KINGSTON

205 Morrison Ave., Somerville, 25th Middlesex District, Republican.

Born: Joplin, Mo., Nov. 23, 1901.

Education: Somerville public schools, Northeastern University School of Law LL.B. cum laude.

Profession: Lawyer.

Organizations: Ancient and Honorable Artillery Co., Kiwanis Club, Central Club of Somerville (president), Somerville Family Service Assn. (president), Y. M. C. A. (director).

Public office: Somerville Board of Aldermen (1934–'43, president 1937), Mass. House 1943–'44, 1947–'48.

FRED IRVIN LAMSON

36 Dodge St., Malden, 21st Middlesex District, Republican.

Born: Stonington, Me., Dec. 11, 1910.

Education: Everett High School.

Business: Paint and wallpaper merchant.

Organizations: Knights of Pythias, Odd Fellows, Maplewood Men's Club, Linden, South Broadway and Olive Avenue Improvement Assns.

Public office: President of Common Council, Acting Mayor, Board of Aldermen (chairman), Mass. House 1945–'48.

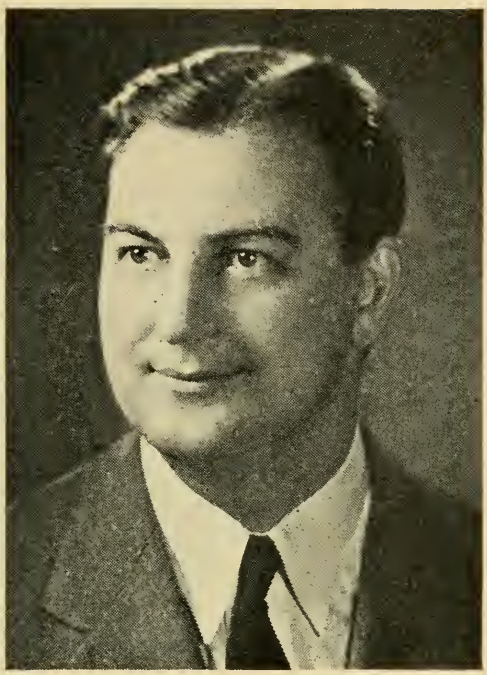

GEORGE THOMAS LANIGAN

61 Allen St., Boston, 3rd Suffolk District, Democrat.

Born: Boston, Jan. 4, 1909.

Education: St. Joseph's Grammar School, Boston English High School, Boston University College of Business Administration, Boston University Law School.

Profession: Lawyer.

Organizations: Knights of Columbus, Mass. Catholic Order of Foresters, Law Society of Mass., West End Planning Board.

Public office: Mass. House 1941–'48.

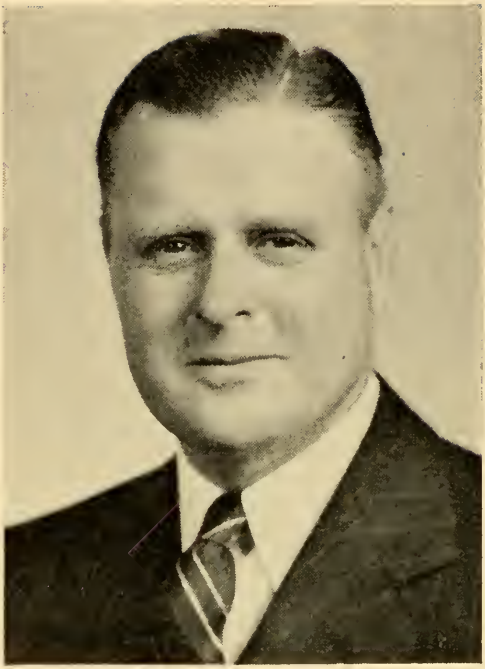

LAURENCE W. LAW

190 Walnut St., Holyoke, 14th Hampden District, Republican.

Born: Holyoke, Nov. 16, 1899.

Education: Public schools, Thompson's Business College.

Occupation: Police Dept., Worthington Pump and Machinery Corp.

Organizations: Elks, Masons, R. A. Chapter, Council, Commandery, Shrine.

Public office: Holyoke Board of Aldermen (5 years), Commissioner Board of Public Works (3 years), Mass. House 1939–'48.

FRANCIS W. LINDSTROM

297 Allston St., Cambridge, 2nd Middlesex District, Republican.

Born: Cambridge, Dec. 18, 1898.

Education: Cambridge public schools.

Business: Transportation.

Organizations: Masons, Odd Fellows, Elks, Cambridge Auxiliary Police, Cambridge Clover Club, Ward 5 Parents Club, War Parents of America, Cambridge Kiwanis Club, Chamber of Commerce.

Public office: Mass. House 1945–'48.

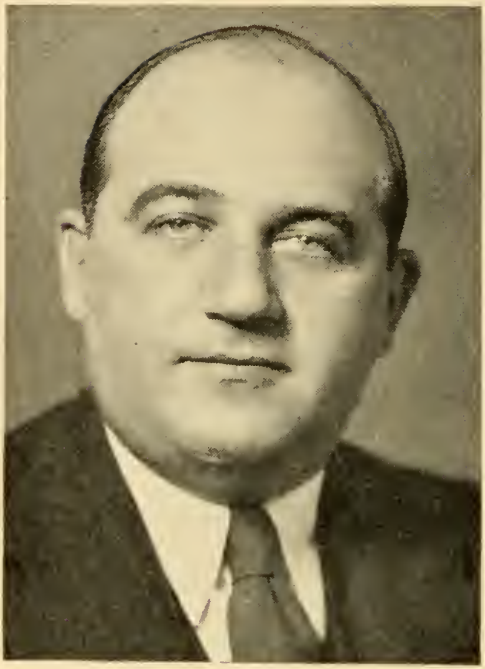

LOUIS LOBEL

18 Bellvista Rd., Boston (Allston), 21st Suffolk District, Republican.

Born: Chelsea, Aug. 10, 1911.

Education: Boston public schools, Boston University College of Business Administration, Boston University School of Law.

Profession: Lawyer.

Organizations: Kiwanis, Knights of Pythias, Grange, Moose, B'nai B'rith, American Jewish Congress, Allston Board of Trade, Suffolk County and Ward 21 Republican Clubs.

Public office: Mass. House, 1941–'48.

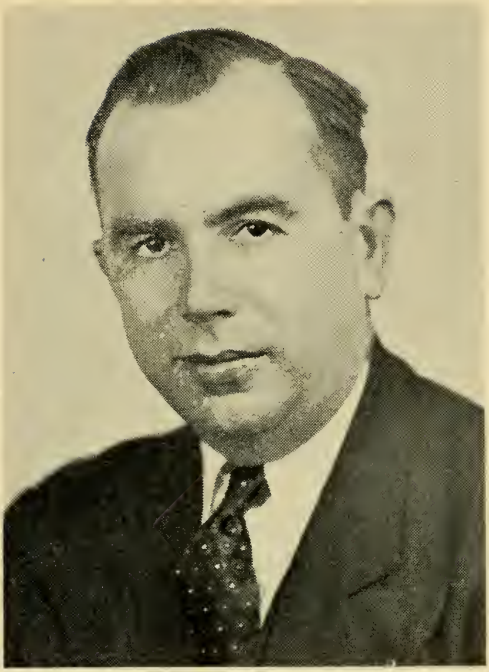

C. EDWIN LOFGREN

2 Oswald St., Worcester, 21st Worcester District, Republican.

Born: Worcester, May 22, 1899.

Education: Millbury St. School.

Occupation: Truck driver.

Organizations: United Steelworkers of America, Scandinavian Fraternity of America, Vasa Order of America, Worcester County Republican Club, Swedish National Federation.

Public office: Worcester Common Council 1940–'41, Board of Aldermen 1942–'47, Mass. House 1947–'48.

GERALD P. LOMBARD

123 Myrtle Ave., Fitchburg, 15th Worcester District, Democrat.

Born: Fitchburg, Jan. 4, 1916.

Education: St. Bernard High School.

Business: Retail clothing.

Organizations: Knights of Columbus, American Legion, AMVETS, Reserve Officers Association.

Public office: Mass. House 1947–'48.

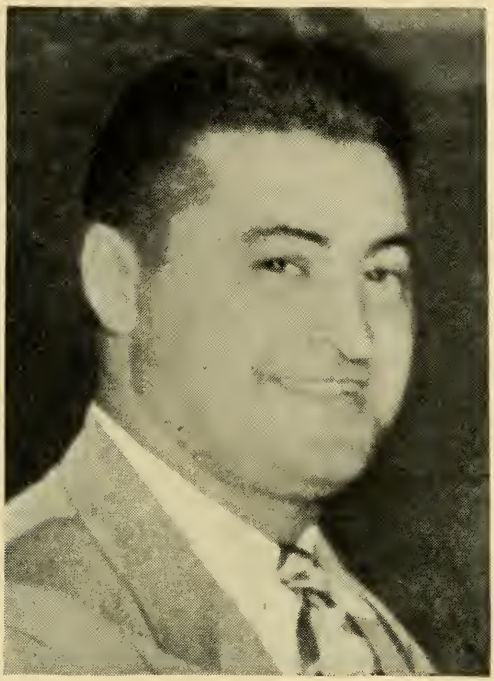

RAYMOND JOSEPH LORD

959 Middlesex St., Lowell, 14th Middlesex District, Republican.

Born: Lowell, September 18, 1912.

Education: Notre Dame de Lourdes School, Lowell High School, U. S. Navy Service School, Newport, R. I.

Business: Tobacco, sporting goods and variety.

Organizations: La Legion Franco-Americaine, American Legion, Veterans of Foreign Wars, France Forever, C. C. A. Club, Passe-Temps Club, Pawtucketville Social Club, C. M. A. C., Holy Name Society, L'Union Franco-Americaine, Lafayette Club.

Public office: Lowell City Councillor 1940–'43, Mass. House 1947–'48.

BURTON ELMER LORING

61 Moore Ave., Worcester, 24th Worcester District, Republican.

Born: Worcester, Dec. 11, 1879.

Education: Worcester English High, Harvard Dental School.

Business: Manufacturer.

Organizations: Masons, Rotary, Worcester County and Ward 9 Republican Clubs, Worcester City Government, Alumni Assn.

Public office: Worcester Common Council, (8 years) and Alderman (5 years), City Hospital Trustee (4 years), former Member Board of Public Welfare (7 years), Mass. House 1943–'48.

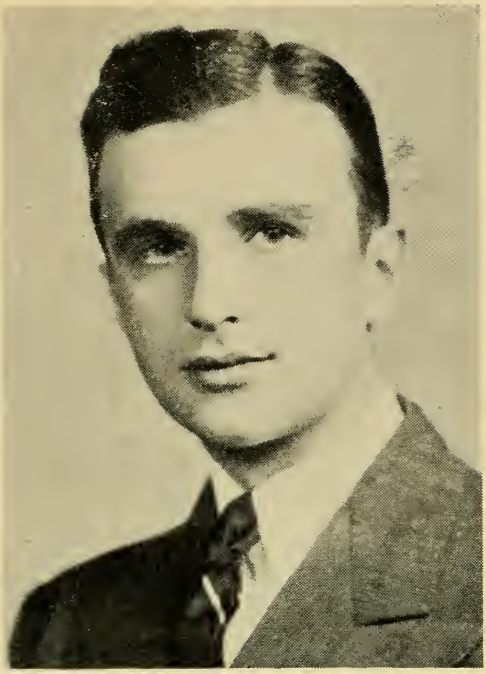

C. GERALD LUCEY

371 Moraine St., Brockton, 8th Plymouth District, Democrat.

Born: Brockton, September 8, 1913.

Education: Brockton High School, Providence College, Suffolk University Law School and at Rome, Italy.

Occupation: Salesman.

Organizations: Veterans of Foreign Wars, American Legion, American Veterans Committee, Ward Two Memorial Club.

Public office: Brockton City Councilman 1936–'37, Councillor 1942–'43, Mass. House 1947–'48.

ARTHUR ULTON MAHAN

71 Exchange St., Leominster, 13th Worcester District, Democrat.

Born: Leominster, June 18, 1900.

Education: Leominster public schools, Suffolk Law School.

Occupation: Clerk.

Organizations: Knights of Columbus, Hibernians, Holy Name Society, Leominster Sportsmen's Club, Moose, Eagles.

Public office: Leominster City Council 1933–'34, Mass. House 1935-'48.

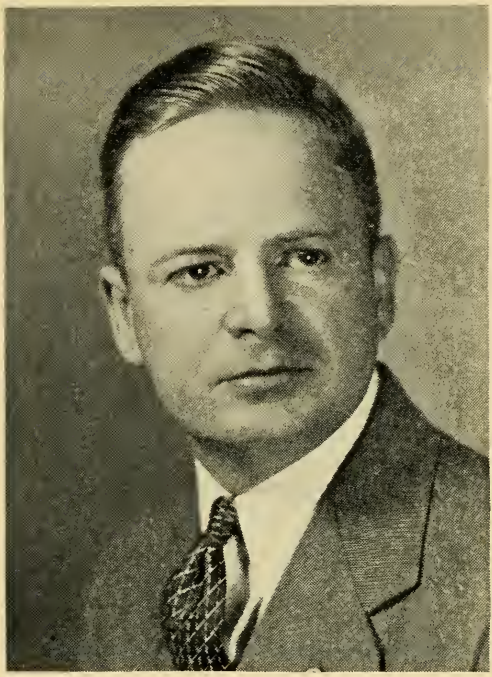

VINCENT AMBROSE MANNERING

45 Hillside St., Boston, 10th Suffolk District, Democrat.

Born: Chelsea, July 11, 1912.

Education: Our Lady of Perpetual Help Grammar, Mission High School, Boston College.

Occupation: Principal Clerk.

Organizations: American Legion, Veterans of Foreign Wars, St. Alphonsus and Mission Alumni Associations.

Public office: Mass. House 1941–'44, 1947–'48.

GEORGE EDWARD MARCHAND

396 Pine St., Lowell, 14th Middlesex District, Republican.

Born: Lowell, Dec. 22, 1877.

Education: Lowell public schools.

Business: Tire and accessory dealer.

Organizations: Elks.

Public office: Lowell City Council 1907–'08, Lowell Commissioner, 1919–'21, Mass. Senate 1915–'16, Mass. House 1910–'11, 1947–'48.

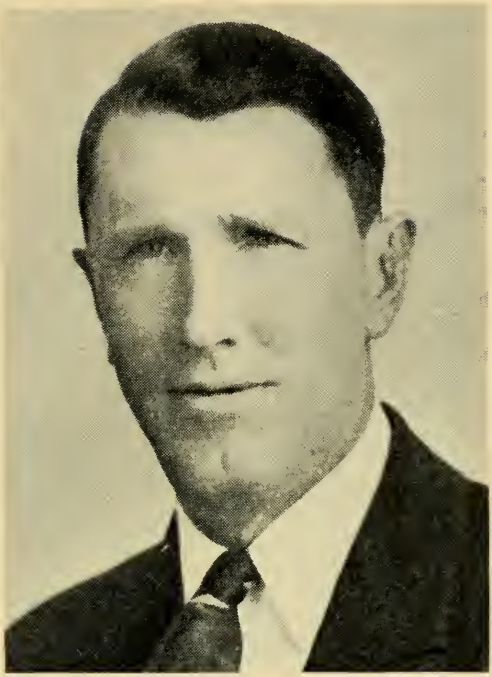

WILLIAM MARKLAND

907 Rock St., Fall River, 13th Bristol District, Republican.

Born: Fall River, Feb. 5, 1896.

Education: Fall River public schools, Bradford Durfee Technical Institute, Ford Motor Co.

Business: Automotive service and maintenance.

Organizations: Masons, (All Scottish rite bodies, Mass. Consistory 32 and Azab Grotto).

Public office: Mass. House 1947–'48.

PHILIP M. MARKLEY

23 Leyfred Terrace, Springfield, 5th Hampden District, Democrat.

Born: Westborough, March 28, 1897.

Education: Springfield schools.

Business: Advertising and sales.

Organizations: Knights of Columbus, Moose, Elks, American Legion.

Public office: Springfield City Council 1929, Mass. House 1931–'48.

GEORGE FRANCIS MARTIN, JR.

158 Montague City Rd., Montague (Turners Falls), 3rd Franklin District, Republican.

Born: Brooklyn, N. Y., May 10, 1897.

Education: Greenfield public schools.

Business: Automobile sales manager.

Organizations: American Legion, Veterans of Foreign Wars, Elks, Greenfield and Turners Falls Rod and Gun Clubs, Ten Point Hunting Club of Greenfield.

Public office: Board of Selectmen (6 yrs.), Chairman Local Draft Board (4 yrs.), Mass. House 1945–'48.

FRANCIS V. MATERA

41 Saint Andrew Rd., Boston (East Boston), 1st Suffolk District, Democrat.

Born: Boston, Jan. 6, 1914.

Education: East Boston High School, Massachusetts Institute of Technology (L. I. 1934), Northeastern University Law School 1938.

Profession: Lawyer, Civil Engineer.

Organizations: American Red Cross (chairman), East Boston High School Alumni Assn. (president), East Boston Rationing Board (former chairman), Holy Name Society, Sons of Italy, Knights of Columbus.

Public office: Mass. House, 1945–'48.

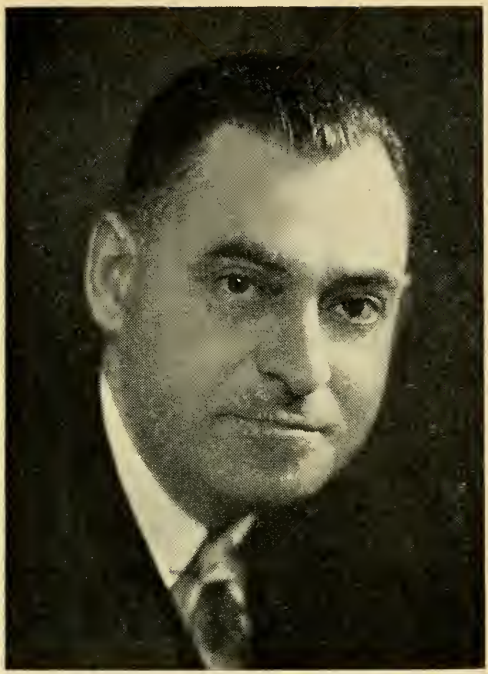

FRANK D. McCARTHY

50 North St., Medfield, 8th Norfolk District, Republican.

Born: Medfield, Sept. 5, 1895.

Education: Medfield grammar and high schools, Suffolk University Law School.

Profession: Lawyer.

Organizations: Elks, Lions International.

Public office: Selectman of Medfield, Town Counsel and Moderator (17 years), Mass. House 1945–'48.

MICHAEL J. McCARTHY

282 Spring St., East Bridgewater, 5th Plymouth District, Republican.

Born: East Bridgewater, Oct. 23, 1890.

Education: Public schools.

Occupation: Reporter.

Organizations: American Legion, Grange, East Bridgewater Commercial Club, Veterans of Foreign Wars.

Public office: Selectman (10 yrs., chairman 8 yrs.), Town Clerk 1922–'44, Mass. House 1943–'48.

PAUL A. McCARTHY

106 Highland Rd., Somerville, 24th Middlesex District, Democrat.

Born: Somerville, Dec. 23, 1902.

Education: Somerville public schools.

Business: Stationer.

Public office: Secretary to Mayor of Somerville 1934–'35, Mass. House 1937–'48.

ELMER L. McCULLOCH

91 Friend St., Adams, 2nd Berkshire District, Republican.

Born: Savoy, May 6, 1876.

Education: Savoy public schools.

Business: Farmer.

Public office: Mass. House 1920–'38, 1943–'48.

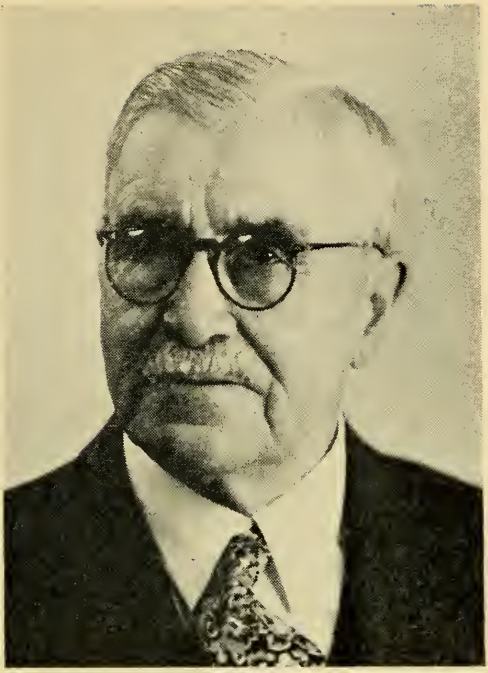

SAMUEL D. McLEOD

20 Keene St., New Bedford, 7th Bristol District, Republican

Born: Prince Edward Island, Dec. 12, 1867.

Education: Public school, Prince Edward Island.

Occupation: Retired Chief of Police.

Organizations: Elks, Masons, Eastern Star, Grange, Square and Compass Club, New England and Massachusetts Chiefs of Police Assns., Massachusetts and New Bedford Police Assns., former member International Assn. Chiefs of Police.

Public office: Chief of Police, New Bedford (15 years), police service (47 years), Ward 3 and Republican City Committees, City Councillor-at-Large (3 years), Mass. House 1945–'48.

JOSEPH A. MILANO

117 Grove St., Melrose, 22nd Middlesex District, Republican.

Born: Boston, April 8, 1883.

Education: Eliot Grammar School, Boston English High School.

Occupation: Salesman.

Organizations: Elks, Mass. Legislators Association.

Public office: Melrose Board of Aldermen (10 yrs., president 1927), Mass. House 1933–'48.

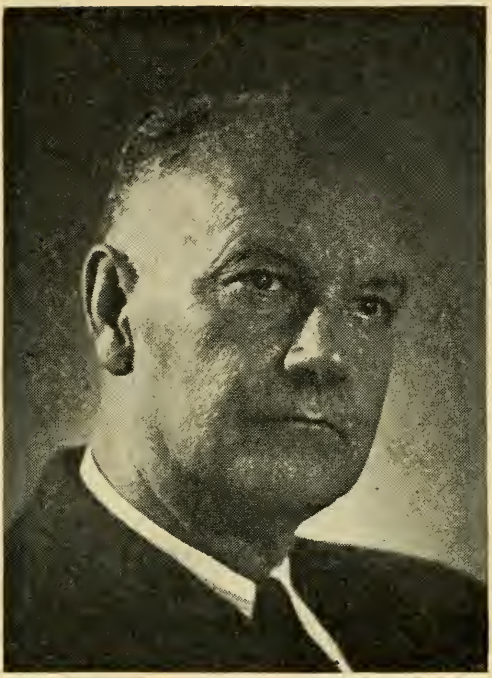

SHERMAN MILES

101 Chestnut St., Boston, 5th Suffolk District, Republican.

Born: Washington, D. C., Dec. 5, 1882.

Education: United States Military Academy, West Point, N. Y.

Profession: United States Army (retired).

Public office: Mass. House 1947–'48.

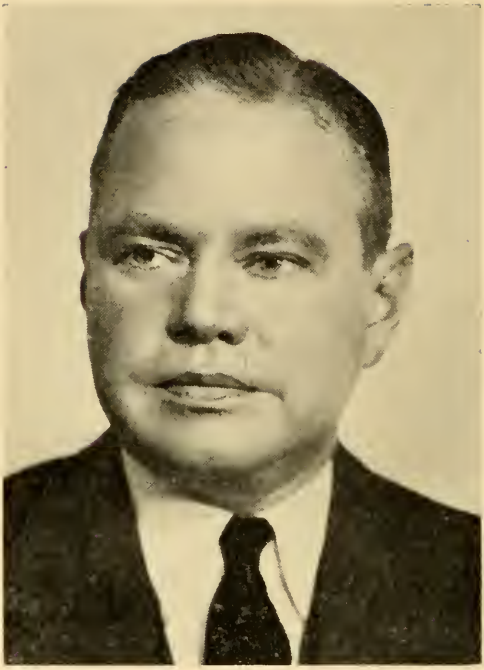

HUGH MORTON

59 Greenlawn St., Fall River, 12th Bristol District, Republican.

Born: Fall River, September 10, 1906.

Education: Westall Grammar School, B. M. C. Durfee High School, Exeter Academy, Williams College A.B. 1927, Harvard Law School LL.B. 1931.

Profession: Lawyer.

Organizations: Acoaxet Club.

Public office: Mass. House 1947–'48.

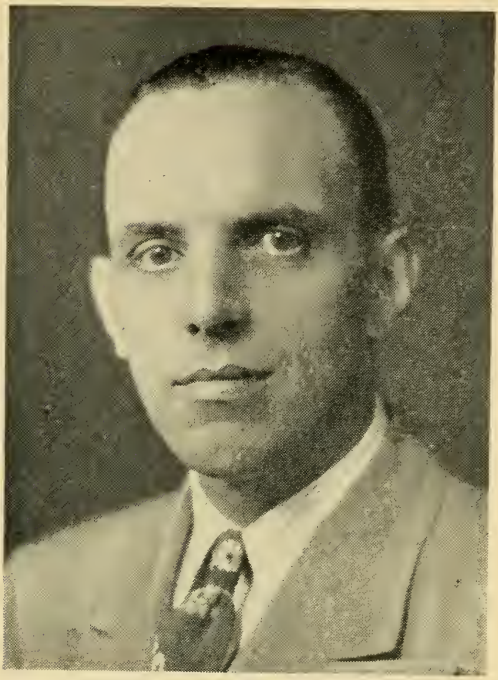

EDWARD J. MULLIGAN

387 Ashmont St., Boston (Dorchester), 16th Suffolk District, Democrat.

Born: Boston, Feb. 8, 1907.

Education: Mary Hemenway School, Dorchester High, Boston University.

Business: Real estate and insurance.

Organizations: Knights of Columbus, Dorchester Business Club, Real Estate Association of Mass., Dorchester Improvement Association.

Public office: Mass. House 1943–'48.

GEORGE BERNARD MURPHY, JR.

44 Lyons St., Lowell, 16th Middlesex District, Democrat.

Born: Lowell, October 29, 1912.

Education: St. Peter's Grammar, Lowell High School.

Occupation: Insurance salesman.

Organizations: American Legion, Veterans of Foreign Wars.

Public office: Mass. House 1947–'48.

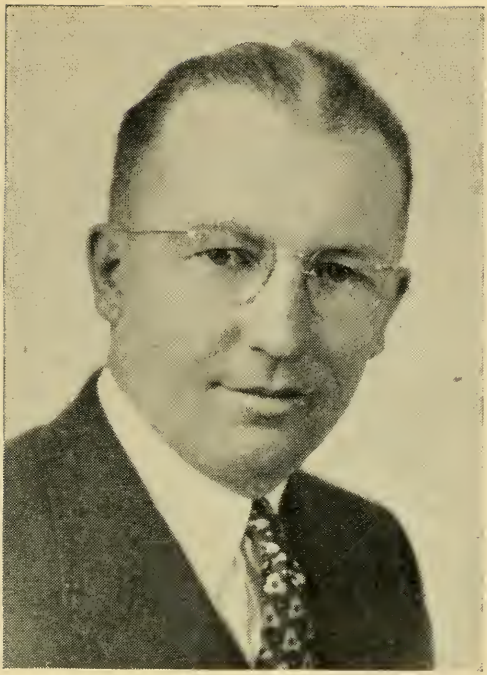

ROBERT F. MURPHY

90 West Border Rd., Malden, 21st Middlesex District, Democrat.

Born: Somerville, Jan. 24, 1899.

Education: Malden public schools, Dean Academy, Trinity College.

Occupation: Newspaperman.

Organizations: American Legion, Veterans of Foreign Wars, Elks, Knights of Columbus, Hibernians.

Public office: Mass. House 1943–'48.

CORNELIUS JOSEPH MURRAY

2 Haskell St., Beverly (Beverly Farms), 15th Essex District, Republican.

Born: Beverly Farms, Aug. 19, 1890.

Education: Beverly public schools, Tufts Dental College.

Profession: Dentist.

Organizations: Elks, Knights of Columbus, M.C.O.F., National, State, Northeastern and Essex Dental Societies.

Public office: Beverly Board of Aldermen (12 years), Mass. House 1943–'48.

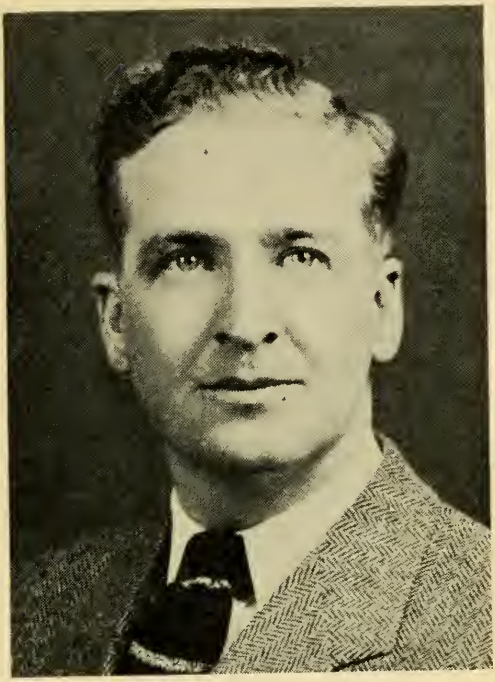

HAROLD CLINTON NAGLE

535 Second St., Fall River, 11th Bristol District, Democrat.

Born: Fall River, July 27, 1917.

Education: B.M.C. Durfee High School, Providence College, Boston University.

Occupation: Student.

Organizations: Knights of Columbus, Veterans of Foreign Wars, American Legion.

Public office: Mass. House 1947–'48.

LOUIS K. NATHANSON

8 Nazing Court, Boston (Grove Hall), 12th Suffolk District, Democrat.

Born: Lithuania, Feb. 12, 1901.
Education: Phillips Brooks Grammar School, Boston Latin School, Harvard College, Harvard Law School.
Profession: Lawyer.
Organizations: B'nai B'rith, Zionist Organization of America, American Jewish Congress, Congregation Adath Jesurun, Congregation Atereth Israel, Brotherhood Mishkan Tefila, West End Y. M. H. A., Young Israel of Roxbury, Brotherhood of Beth Hamidrosh Hagodol, Law Society of Massachusetts.
Public office: Mass. House 1947–'48.

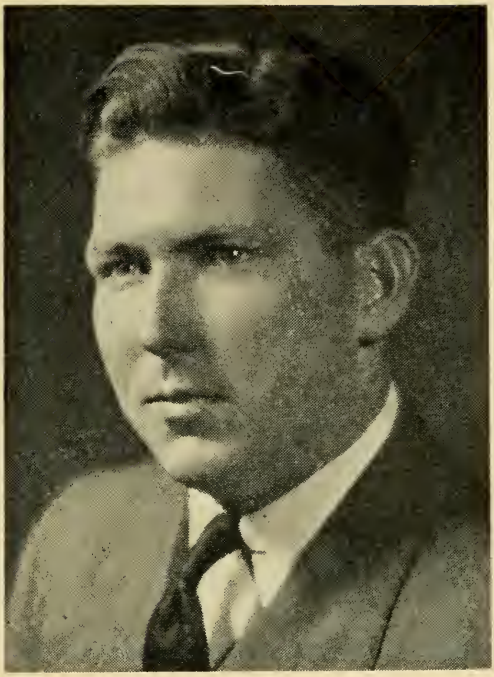

GEORGE BURKMAN NORTON

29 Glenham St., Boston (West Roxbury), 20th Suffolk District, Democrat.

Born: Boston, Nov. 24, 1921.

Education: Robert Gould Shaw School, Hyde Park High School, Northeastern University.

Occupation: Law student.

Organizations: American Legion, Veterans of Foreign Wars, Brook Farm Civic Assn.

Public office: Mass. House 1945–'48.

JAMES ANTHONY O'BRIEN

61 Forest St., Fall River, 11th Bristol District, Democrat.

Born: Fall River, Oct. 27, 1886.

Education: Fall River public schools.

Occupation: Construction foreman.

Organizations: Veterans of Foreign Wars.

Public office: Fall River Alderman 1919–1928, Mass. House 1943–'48.

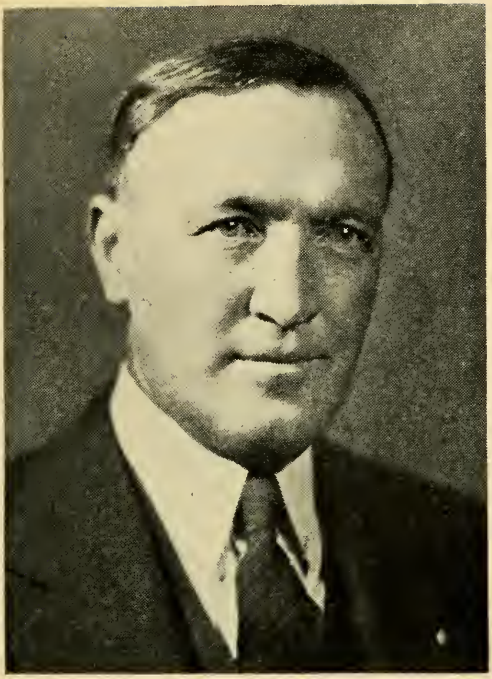

WILLIAM THOMAS O'BRIEN

137 Hamlet St., Fall River, 10th Bristol District, Democrat.

Born: Fall River, Dec. 2, 1889.

Education: Fall River public schools, Bradford Durfee Textile School.

Business: Insurance.

Organizations: Bristol County Democratic Club, Eagles, Moose.

Public office: Mass. House 1943–'48.

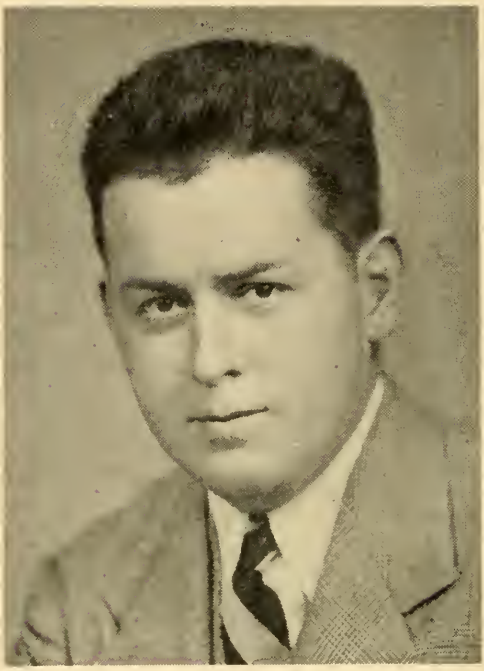

JOHN HENRY O'CONNOR, JR.

1180 Main St., Worcester, 22nd Worcester District, Democrat.

Born: Worcester, Dec. 9, 1917.

Education: Worcester grammar and high schools, Holy Cross College.

Occupation: Assistant funeral director.

Organizations: Worcester County Alumni Association of Holy Cross, The Emmett Associates of Worcester.

Public office: Mass. House 1947–'48.

LOUIS FRANCIS O'KEEFE

87 Gardner St., Peabody, 9th Essex District, Democrat.

Born: Lowell, June 12, 1895.

Education: Peabody Grammar and High Schools, Boston University Law School.

Profession: Lawyer.

Organizations: American Legion, Veterans of Foreign Wars, Knights of Columbus.

Public office: Peabody School Committee 1920–'22, City Council 1923–'24, City Solicitor 1929–'34, Mass. House 1943–'48.

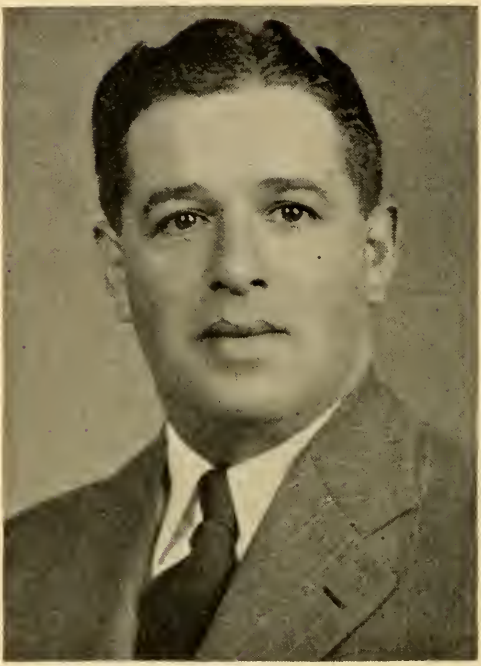

FRANK B. OLIVEIRA

217 Columbia St., Fall River, 10th Bristol District, Democrat.

Born: Fall River, March 30, 1914.

Education: B. M. C. Durfee High School, Fall River, N. E. Institute of Anatomy and Embalming.

Business: Mortician.

Organizations: Portuguese American Civic League, Mass. Funeral Directors Assn.

Public office: Mass. House 1945–'48.

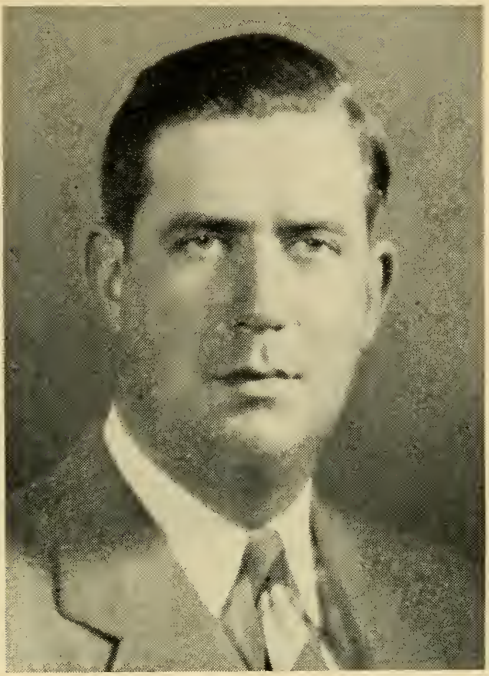

THOMAS PHILIP O'NEILL, JR.

16 Norris St., Cambridge, 3rd Middlesex District, Democrat (Minority Party Floor Leader).

Born: Cambridge, Dec. 9, 1912.

Education: St. John's High School, Boston College.

Occupation: Salesman.

Organizations: Cambridge Y. M. C. A., Boston College Club.

Public office: Democratic Ward and City Committee 1936–'48, Democratic State Committeeman 1944–'48, Cambridge School Committee 1946–'47, Mass. House 1937–'48.

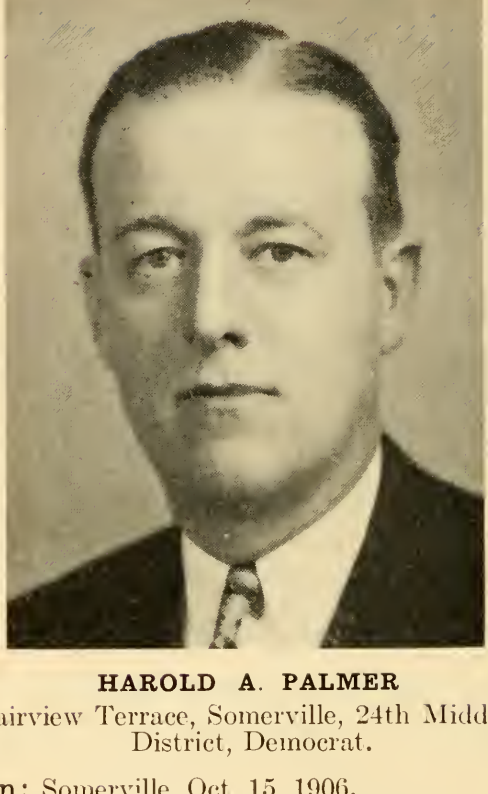

HAROLD A. PALMER

7 Fairview Terrace, Somerville, 24th Middlesex District, Democrat.

Born: Somerville, Oct. 15, 1906.

Education: Somerville public schools.

Business: Insurance and real estate broker.

Organizations: Lions Club, Saint Polycarps Men's Association, Seven Hills Club, Merchant Marine Post.

Public office: Acting Mayor 1942–'43, City Treasurer 1944, Alderman 1940–'43 (president 1942–'43, vice president 1941), Alderman-at-Large 1945, Mass. House 1947–'48.

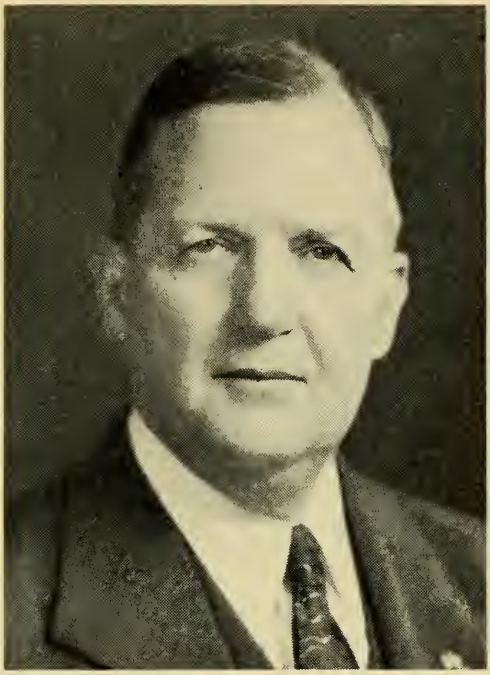

RAYMOND P. PALMER

69 Edgehill Rd., Braintree, 3rd Norfolk District, Republican.

Born: East Bridgewater, Dec. 27, 1895.

Education: Phillips Andover, Thayer Academy, Burdett College.

Business: Publisher.

Organizations: Boston Air Chapter Reserve Officers Association, American Legion, Veterans of Foreign Wars, Braintree Historical Society.

Public office: Braintree Finance Committee (chairman), Board of Public Welfare (chairman), Selectman, alternate delegate Republican National Convention 1940, Town Meeting Member, Mass. House 1939–'43, 1947–'48.

ANTHONY PARENZO

31 Lozier Ave., Westfield, 15th Hampden District, Democrat.

Born: Conifer, Pa., February 7, 1906.

Education: Westfield public schools.

Business: Paper maker.

Organizations: Veterans of Foreign Wars, American Legion, Marine Corps League, American Veterans of World War II, Eagles.

Public office: Westfield City Councilman, Mass. House 1947–'48.

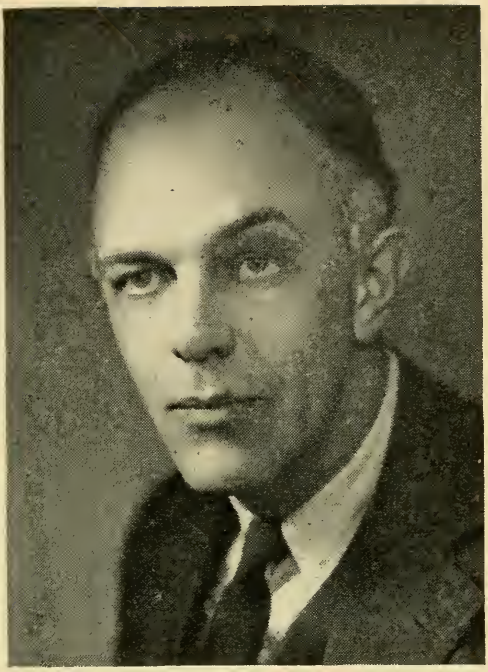

EBEN PARSONS

17 Conant Rd., Marblehead, 13th Essex District, Republican.

Born: Lynn, March 10, 1896.

Education: Brewster Academy (Wolfeboro, N. H.), Browne and Nichols School (Cambridge), Harvard College (A.B. 1918).

Profession: Lawyer.

Organizations: American Legion, Knights of Pythias, Essex County and Mass. Bar Assns., Essex Club.

Public office: U. S. War Food Adm. (county chairman), Marblehead Board of Selectmen (chairman), Chairman Republican Town Committee, Member Selective Service Board 146, Mass. House 1945–'48.

CLARK BROWNSON PARTRIDGE

75 Commomwealth Rd., Watertown, 23rd Middlesex District, Republican.

Born: Wayland, N. Y., Aug. 26, 1878.

Education: New York public schools.

Occupation: Retired (former retail-wholesale coal, hay and grain merchant).

Organizations: Masons, Tax League.

Public office: Republican Town Committee, Finance Committee (chairman), Watertown Town Meeting member 1937 to date, Mass. House 1941–'48.

HENRY WINTHROP PICKFORD

135 Walnut St., Clinton, 12th Worcester District, Republican.

Born: Leominster, July 12, 1895.

Education: Leominster and Clinton public schools, Clinton High School, Boston University Law School.

Profession: Lawyer.

Organizations: American Legion, Clinton Rotary Club, Masons, Clinton and Worcester County Bar Associations, Chamber of Commerce, Clinton Hospital Association, American Red Cross.

Public office: Clinton Town Moderator (1924–'25), Town Solicitor (1926–'28), Finance Committee (1929–'32), Chairman Selective Service Board 1940–'46, Mass. House 1946–'48.

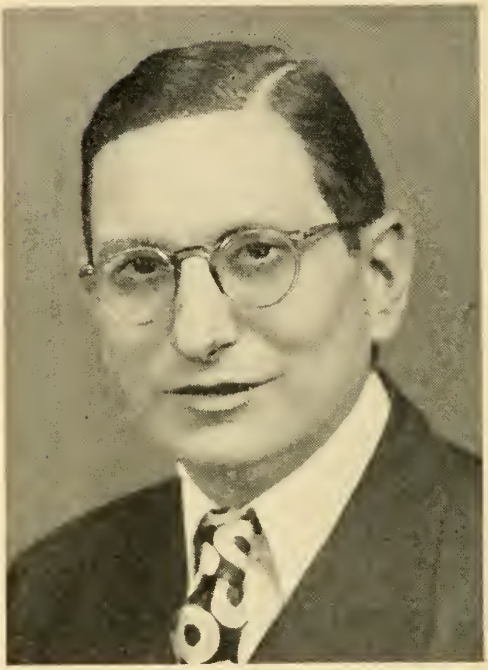

GABRIEL FRANCIS PIEMONTE

20 Prince St., Boston, 3rd Suffolk District, Democrat.

Born: Boston, January 28, 1909.

Education: Eliot Grammar School, English High, Suffolk University Law School.

Profession: Lawyer.

Organizations: Knights of Columbus, Board of Directors North End Union Settlement House.

Public office: Suffolk County Assistant District Attorney, Mass. House 1947–'48.

FREDERICK EVERETT PIERCE

31 Cheapside, Greenfield, 2nd Franklin District, Republican.

Born: Glenwood, Iowa, May 5, 1862.

Education: Greenfield public schools.

Organizations: 32nd Degree Mason, Elks, Odd Fellows, Grange, Kiwanis, Past Dept. Commander of U. S. W. Veterans, Past Commander, N. & M. Order Spanish War.

Public office: Greenfield Postmaster (21 years), Assessor (7 years), Armory Comm. (3 years), Maj.-Gen. Mass. N. G. (Retired) 27 years service, Mass. House 1916–'19, 1933–'48.

GEORGE WILLIAM PORTER

Silver St., Agawam, 16th Hampden District, Republican.

Born: Belmont, Nov. 6, 1885.

Education: Amherst College 1906.

Business: Farming, fruit and vegetables.

Organizations: American Farm Bureau, Mass. Vegetable and Fruit Growers' Associations, Hampden Harvest Club, Phi Gamma Delta Fraternity.

Public office: Town Moderator, Mass. House 1941–'48.

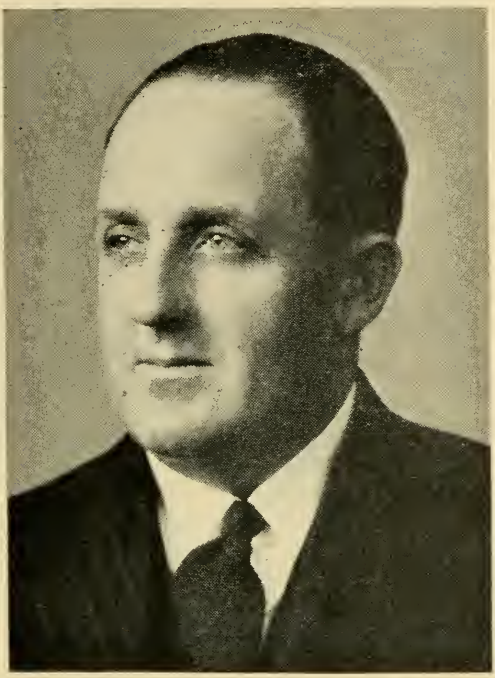

HARVEY ARMAND POTHIER

51 Franklin St., Haverhill, 3rd Essex District, Democrat.

Born: Haverhill, Sept. 6, 1901.

Education: St. Joseph School (Haverhill), St. Anne's College (Church Point, Nova Scotia).

Occupation: Furniture salesman.

Organizations: Catholic Order of Foresters, St. Jean De Baptiste Society, St. Joseph Club, St. Vincent De Paul Society, Eagles.

Public office: Mass. House 1941–'48.

GEORGE E. RAWSON

22 Marlboro St., Newton, 4th Middlesex District, Republican.

Born: Holliston, Dec. 6, 1886.
Education: Amherst College 1908.
Occupation: Insurance.
Organizations: Phi Gamma Delta and Phi Beta Kappa Fraternities, Sec. Amherst Class of 1908, Boston Life Underwriters Assn., National Assn. of Life Underwriters, Middlesex Club, Republican Club of Mass.
Public office: Newton Republican City Committee, Chairman Newton Ward Seven Republican Committee, Newton Board of Aldermen 1934–'43, Chairman Claims and Rules Committee, Newton Board of Aldermen 1936–'43, Mass. House 1943–'48.

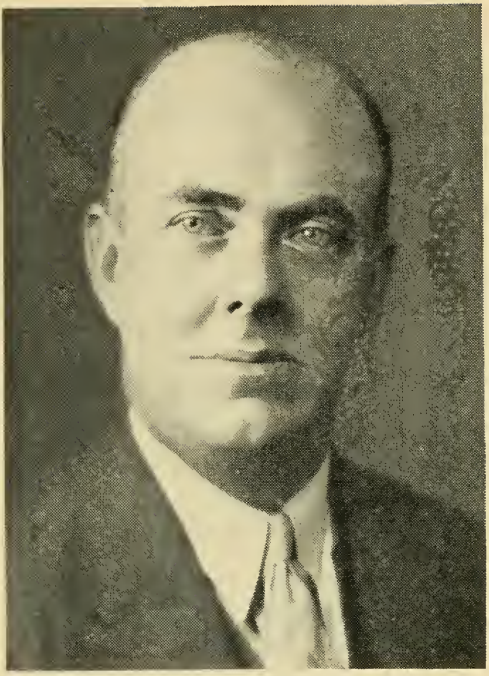

THOMAS FRANCIS REILLY

207 Bowdoin St., Boston (Dorchester), 15th Suffolk District, Democrat.

Born: Boston, Aug. 12, 1903.

Education: Boston public schools.

Occupation: Principal clerk.

Organizations: Dorchester Citizens Association, Hibernians.

Public office: Mass. House 1943–'48.

HIBBARD RICHTER

73 Marion St., Brookline, 10th Norfolk District, Republican.

Born: Boston, April 12, 1899.

Education: Boston Latin School, Dartmouth College A.B. 1921, Harvard Law School LL.B. 1925.

Profession: Lawyer, Trustee.

Organizations: Masons, Elks, Kiwanis, Norfolk County Republican Club, American Legion, Veterans of Foreign Wars, U. S. Army Reserve (Colonel).

Public office: Assistant District Attorney, Southeastern District, Town Meeting Member 1934–'42, Mass. House 1941–'42, 1947–'48.

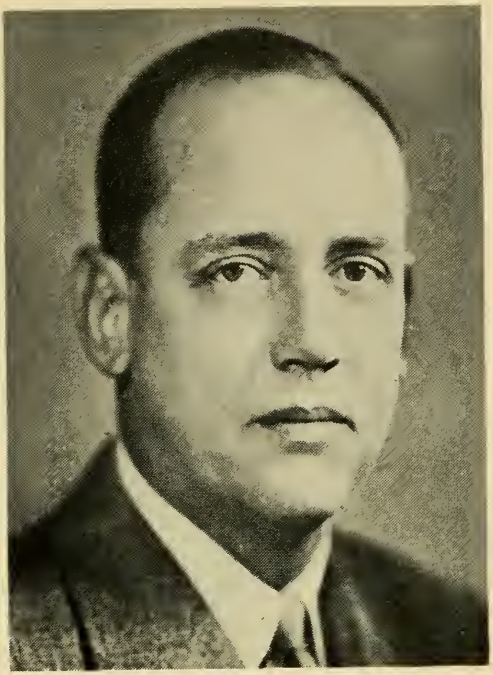

HALLAM TAYLOR RING

163 Hillside Ave., Arlington, 28th Middlesex District, Republican.

Born: Boston, July 10, 1903.

Education: Arlington public schools, Phillips Exeter Academy, Harvard University, Boston University.

Occupation: Hospital administrator.

Organizations: American Hospital Assn., Masons (Commandery), Rotary Club, Republican Club of Massachusetts.

Public office: Town Finance Committee (chairman 4 years), Republican Town Committee, Mass. House 1945–'48.

JOSEPH D. RIVEST

75 Kensington Ave., Northampton, 1st Hampshire District, Republican.

Born: Canada, Sept. 28, 1910.

Education: Chicopee public school, St. Joseph High School.

Business: Barber.

Organizations: Exchange Club, Knights of Columbus, World War II Veterans, Franco-American, German-American Club, American Legion, Barber's Union.

Public office: Common Council 1938–'39, Mass. House 1947–'48.

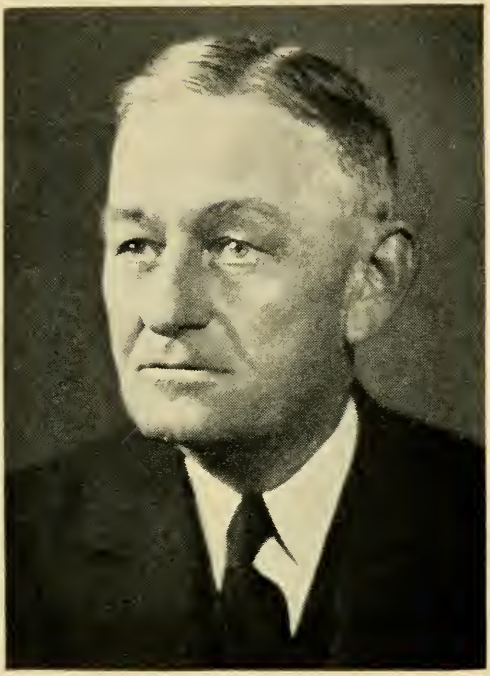

JOSEPH N. ROACH

561 Main St., North Adams, 1st Berkshire District, Democrat.

Born: North Adams, March 22, 1883.

Education: Public schools.

Business: Cigars and tobacco, Funeral Director.

Organizations: Elks, Moose, Knights of Columbus.

Public office: Mass. House 1923–'48.

ALBERT E. ROBERTS

119 Monatiquot Ave., Braintree, 3rd Norfolk District, Republican.

Born: Liverpool, England, Nov. 22, 1875.

Education: Liverpool, England, and public schools.

Business: Plumbing and heating contractor.

Organizations: Masons, Elks, Ancient and Honorable Artillery Co., Interchange Club, Engineers Club, Braintree Chamber of Commerce, Braintree Cochato Club, Rotary and Lions Clubs.

Public office: Braintree Selectman (9 years), Sewer Commissioner (3 years), Appropriation Committee, Braintree Local Defense Committee (chairman), Mass. House 1943–'48.

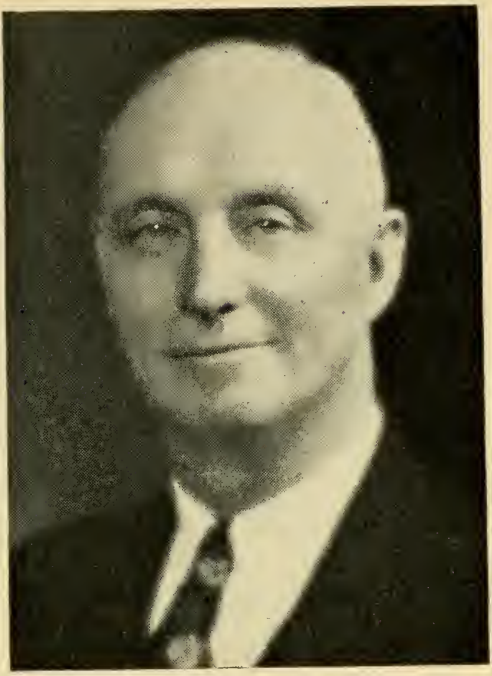

WILLIAM H. J. ROWAN

30 Payson St., Revere, 25th Suffolk District, Democrat.

Born: North Adams, June 21, 1879.

Education: North Adams public and parochial schools.

Business: Restaurateur and caterer.

Organizations: Elks, Connery Associates, Knights of Columbus, Holy Name Society.

Public office: Mass. House 1937–'48.

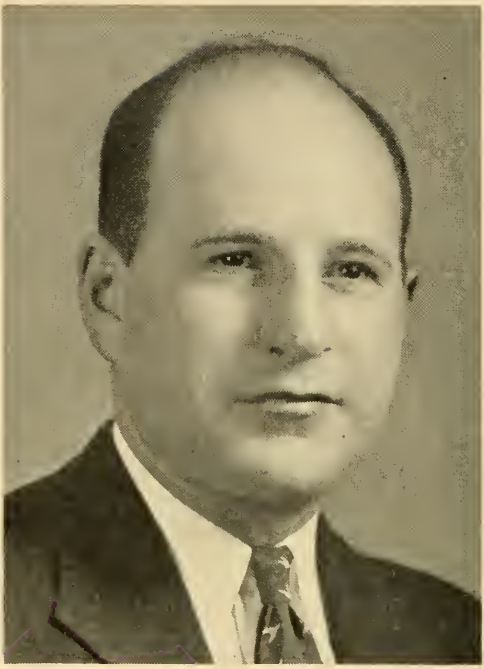

DANIEL RUDSTEN

23 Angell St., Boston (Dorchester), 14th Suffolk District, Democrat.

Born: Chelsea, June 18, 1914.

Education: Chelsea High School, Emerson College, Northeastern University, Boston University Graduate School (government).

Profession: Playwright.

Organizations: Veterans of Foreign Wars, AMVETS, World War II American Veterans Committee, United States Marine Corps (1st Lieutenant).

Public office: Mass. House 1947–'48.

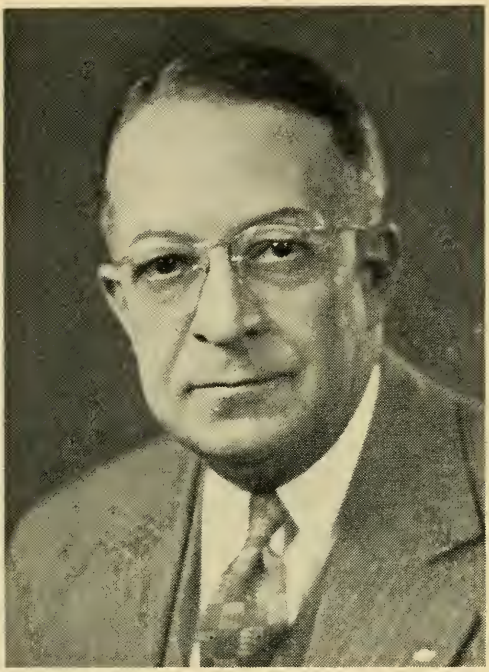

KENDALL AINSWORTH SANDERSON

19 Conant Rd., Marblehead, 13th Essex District, Republican.

Born: Lynn, December 23, 1890.

Education: Lynn public schools, Phillips Exeter Academy, Wesleyan B.A. 1914, Harvard University LL.B. 1917.

Profession: Lawyer.

Organizations: Masons (32nd degree, Shrine), American Legion, Military Order World Wars, Society of Colonial Wars, Ancient and Honorable Artillery Co., Essex County and Mass. Republican Clubs, Tedesco Country Club, Trustee Wesleyan University.

Public office: Swampscott Moderator (1925–'29), Republican Town Committee, Mass. House 1947–'48.

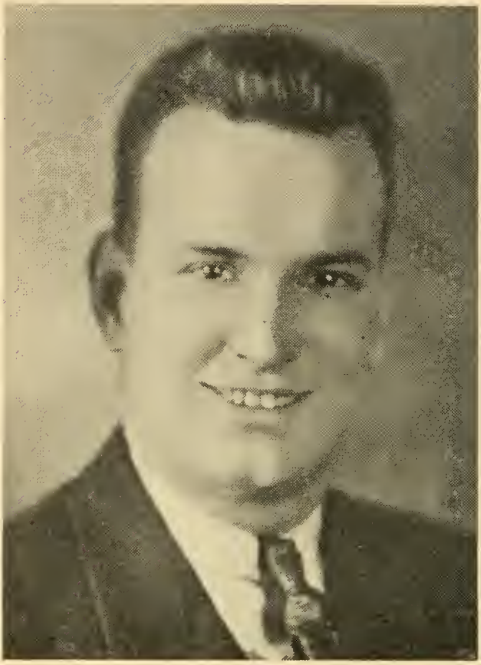

THOMAS ALOYSIUS SCANLAN

25 Howes St., Boston (Dorchester), 13th Suffolk District, Democrat.

Born: Roxbury, Sept. 3, 1915.

Education: Industrial School for Crippled and Deformed Children, Boston English High School, Suffolk University Law School.

Occupation: Clerk.

Organizations: St. Margaret's Ushers Club (past president).

Public office: Mass. House 1947–'48.

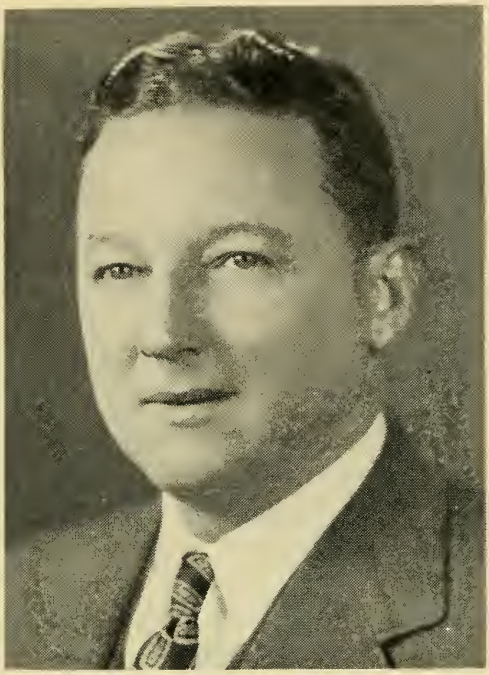

RAYMOND WILLIAM SCHLAPP

19 Hemenway, Methuen, 4th Essex District, Republican.

Born: Methuen, January 20, 1907.

Education: Andover public schools, Bowdoin College 1929, Boston University Law School 1933.

Profession: Lawyer.

Organizations: Masons, Lawrence Turners, Harmonie Lodge, O. D. U. S., Grange, Methuen Fish and Game Club, Essex Republican Club, American Legion, Veterans of Foreign Wars.

Public office: Methuen Advisory Board (chairman), Ass't. District Attorney Essex County 1946, Mass. House 1941–'42, 1947–'48.

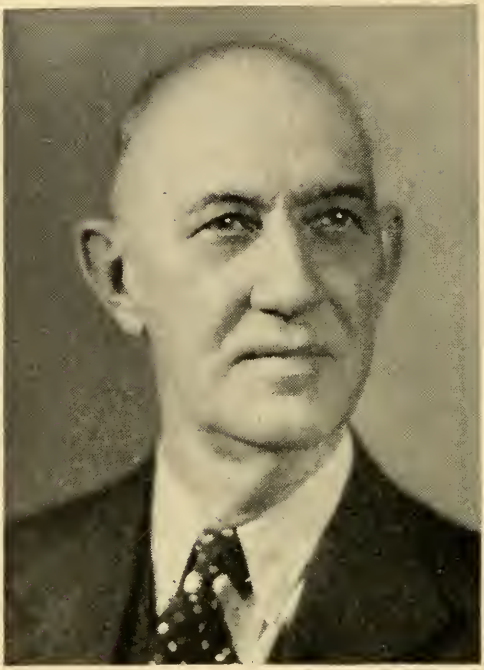

WILLIAM HENRY SEARS, JR.

4 Groveland St., Haverhill, 2nd Essex District, Republican.

Born: Kingsey Falls P. Q. Canada, July 14, 1875.

Education: Newburyport public schools.

Occupation: Retired.

Organizations: Musicians' Union, Masonic Bodies York and Scottish Rites, Aleppo Temple Shriners, Grange, Fireman's Relief Board Assn.

Public office: Mass. House 1943–'48.

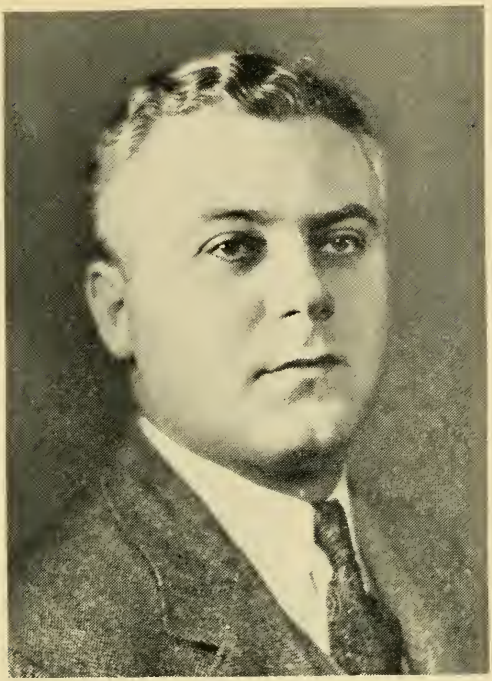

A. JOHN SERINO

86 Washington Ave., Cambridge, 2nd Middlesex District, Republican.

Born: Cambridge, March 13, 1906.

Education: Boston University, LL.B., LL.M.

Profession: Lawyer.

Organizations: Cambridge Chamber of Commerce, Y. M. C. A., Middlesex Republican Club, Boston and Cambridge Bar Assns., Cambridge Club, Economy Club.

Public office: Cambridge Welfare Board, Mass. House 1943–'48.

HENRY L. SHATTUCK

84 Beacon St., Boston, 5th Suffolk District, Republican.

Born: Boston, Oct. 12, 1879.

Education: Noble and Greenough School, Harvard A.B. 1901, Harvard LL.B. 1904.

Business: Trustee.

Organizations: Mass. Republican Club, U. S. and Boston Chambers of Commerce, National Municipal League, American, Mass. and Boston Bar Associations.

Public office: Boston City Council 1934–'41, Mass. House 1920–'30, 1943–'48.

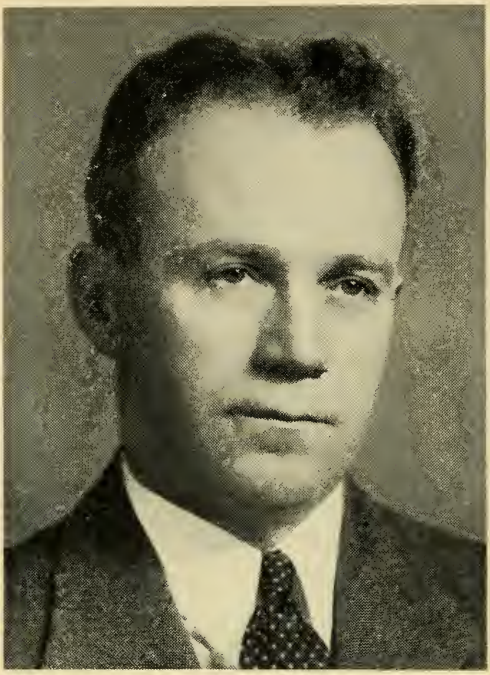

JOHN M. SHEA

5 Almont Ave., Worcester, 19th Worcester District, Democrat.

Born: Worcester, December 8, 1902.

Education: Worcester public schools, Classical High School, Holy Cross College A.B., Northeastern University LL.B.

Profession: Lawyer.

Organizations: Elks, Knights of Columbus, American Legion, Ancient Order of Hibernians, World War II Veterans Assn.

Public office: Worcester Alderman, Mass. House 1947–'48.

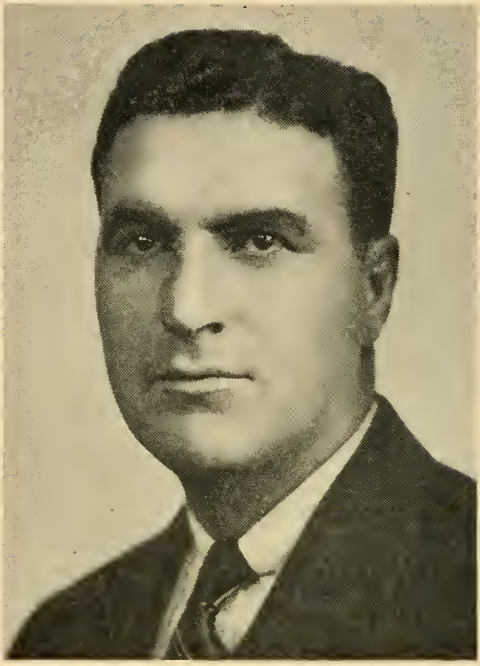

ARTHUR JOSEPH SHEEHAN

347 Crescent St., Brockton, 8th Plymouth District, Democrat.

Born: Brockton, March 16, 1897.

Education: Brockton Grammar and High Schools, Franklin Institute.

Occupation: Engineer.

Organizations: Knights of Columbus, Brockton Grange, Veterans of Foreign Wars, American Legion, "40 & 8", Oko Club.

Public office: Brockton City Councillor 1942–'44, Mass. House 1943–'48.

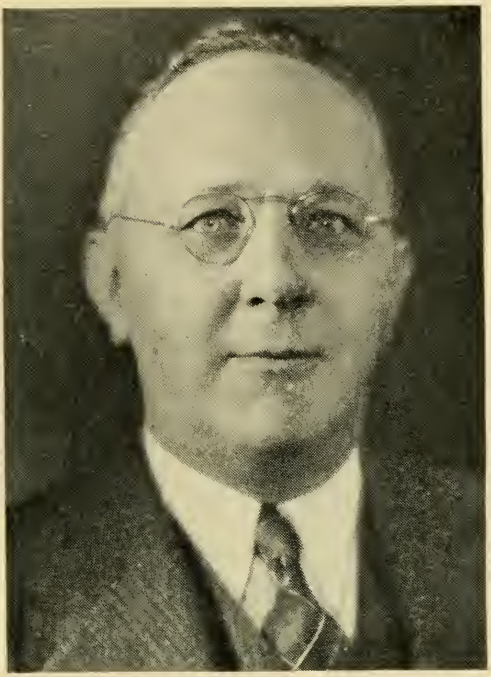

ROBERT T. SISSON

48 Atkins Ave., Lynn, 12th Essex District, Republican.

Born: Lynn, Feb. 21, 1881.

Education: Public schools.

Business: Insurance.

Organizations: Masons, Odd Fellows, Knights of Pythias, Lynn Board of Underwriters, Mass. Assn. of Insurance Agents.

Public office: Lynn Port Authority, Mass. House 1941–'48.

MICHAEL FRANCIS SKERRY

31 Burnside St., Medford, 27th Middlesex District, Democrat.

Born: Medford, Jan. 3, 1909.

Education: Immaculate Conception and Medford High Schools.

Business: Stationery, office supplies.

Organizations: Knights of Columbus.

Public office: Democratic Ward and City Committee, Medford Board of Aldermen 1938–'41, Mass. House 1941–'48.

CHARLES J. SKLADZIEN

367 Main St., Webster, 6th Worcester District, Democrat.

Born: Meriden, Conn., March 30, 1900.

Education: U. S. Naval Academy, Boston University Law School.

Profession: Lawyer.

Organizations: Worcester County Bar Assn., Boston University Alumni, Eagles, Knights of Columbus, Polish American Citizens Clubs, Inc.

Public office: Webster Town Counsel 1936–'46, Dudley Town Counsel 1940–'44, Mass. House 1941–'48.

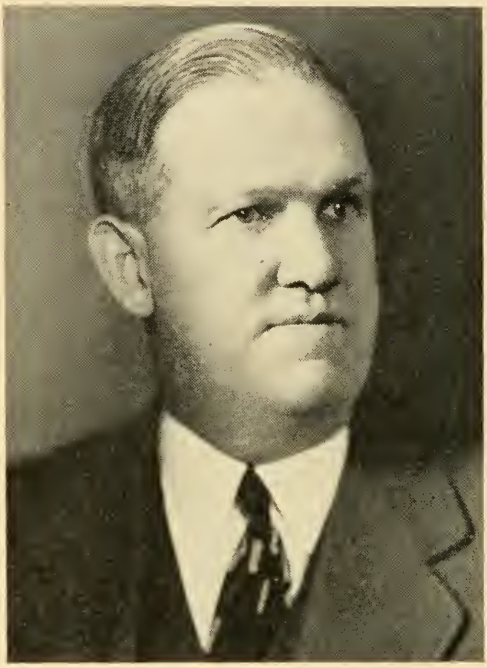

ROY C. SMITH

55 Weston Ave., Holbrook, 4th Norfolk District, Republican.

Born: Prince Edward Island, Jan. 28, 1890.

Education: Boston public schools, Mass. College of Commerce.

Occupation: Sales manager.

Organizations: Masons, Norfolk County Selectmen's Association, Mass. Selectmen's Association.

Public office: Chairman Holbrook Board of Selectmen 1925–'37, Mass. House 1937–'40, 1943–'48.

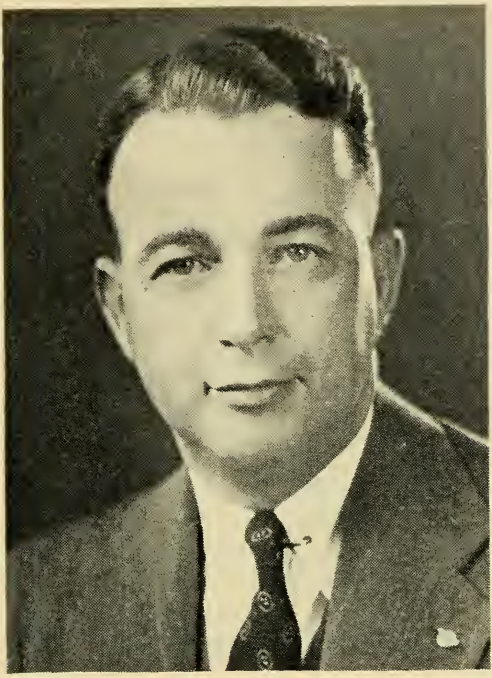

EDWARD H. SNOW

37 Hartford St., Natick, 6th Middlesex District, Republican.

Born: Natick, April 25, 1914.

Education: Natick high school, Suffolk Law School.

Profession: Lawyer.

Organizations: Reserve Officers of Naval Services, American, Boston and Middlesex Bar Assns., Elks, Norfolk and Middlesex Republican Club, Mass. Law Society, Mass. Legislators' Assn.

Public office: Mass. House 1939–'44, 1947–'48.

MARGARET L. SPEAR

121 Bishopsgate Rd., Newton (Newton Centre), 5th Middlesex District, Republican.

Born: Stowe, Me., Aug. 10, 1882.

Education: Fryeburg Academy, Wellesley College.

Occupation: Homemaker.

Organizations: Newton Centre Woman's Club, Newton League of Women Voters, Women's Republican Club of Mass.

Public office: Republican City Committee, Mass. House 1941–'48.

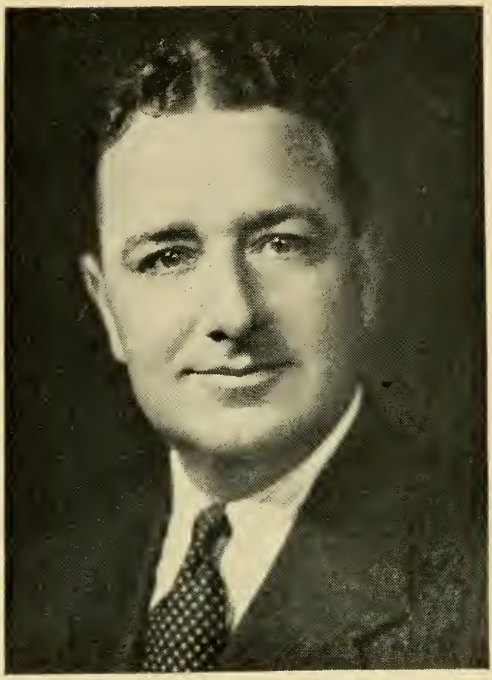

GEORGE WARD STETSON

198 Plympton St., Middleborough, 6th Plymouth District, Republican.

Born: Middleborough, May 31, 1902.

Education: Mt. Hermon School, Dean Academy, Syracuse Forestry School.

Business: Fruit grower.

Organizations: Masons, Royal Arch Chapter, Canopy Club, Sons of the American Revolution, Mass. Republican Club, Mass. State Guard.

Public office: Mass. House 1937–'48.

DANIEL FRANCIS SULLIVAN

820 Bridge St., Lowell, 17th Middlesex District, Democrat.

Born: Lowell, Feb. 15, 1904.

Education: St. Michael's Grammar School and St. Patrick's Academy.

Occupation: Professional entertainer.

Organizations: Knights of Columbus, St. Michael's Holy Name Society, East End Club of Lowell.

Public office: Mass. House 1941–'48.

JEREMIAH JOSEPH SULLIVAN

2203 Massachusetts Ave., Cambridge, 3rd Middlesex District, Democrat.

Born: Cambridge, Mar. 9, 1905.

Education: Boston College, Harvard Law School.

Profession: Lawyer.

Organizations: Elks, Cambridge Bar Assn.

Public office: Cambridge City Councillor 1936–'40, Mass. House 1939–'48.

PATRICK GILBERT SULLIVAN

92 Codman Hill Ave., Boston (Dorchester), 17th Suffolk District, Democrat.

Born: Boston, Nov. 18, 1903.

Education: Boston schools, Boston University.

Profession: Lawyer.

Organizations: Elks, Ward 17 Democratic Club, Veterans of Foreign Wars, Knights of Columbus, American Legion.

Public office: Mass. House 1935–'48.

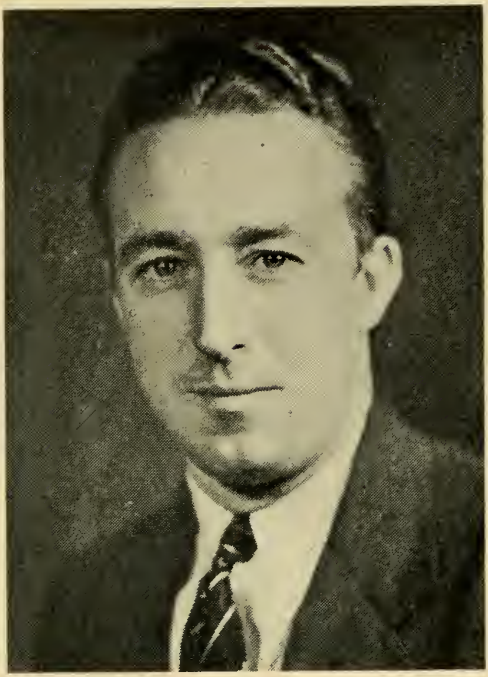

PAUL A. SULLIVAN

392 Chelmsford St., Lowell, 14th Middlesex District, Democrat.

Born: Lowell, March 28, 1907.

Education: Lowell High School.

Occupation: Salesman.

Organizations: Knights of Columbus, American Legion, Veterans of Foreign Wars, Lincoln Square Associates, Pawtucketville Veterans' Association.

Public office: Lowell School Committee, Mass. House 1947–'48.

RALPH W. SULLIVAN

14 Fendale Ave., Boston (Dorchester Center), 17th Suffolk District, Democrat.

Born: Boston, July 26, 1921.

Education: Dorchester High School, Thayer Academy, Northeastern University B.S., Navy Supply Corps School (Harvard), Boston College Law School.

Profession: Teacher.

Organizations: Knights of Columbus, Holy Name Society, American Legion.

Public office: Mass. House 1947–'48.

JOSEPH A. SYLVIA

Wing Road, Oak Bluffs, 1st Dukes District, Republican.

Born: Oak Bluffs, Aug. 19, 1892.

Education: Oak Bluffs public schools and Suffolk Law School.

Business: Hotel proprietor.

Organizations: Martha's Vineyard Rod and Gun Club, Lions Club, Mass. Hotel Men's Association.

Public office: Town Clerk, Town Accountant, Sealer of Weights and Measures, Selectman 1933–'45, Mass. House 1937–'48.

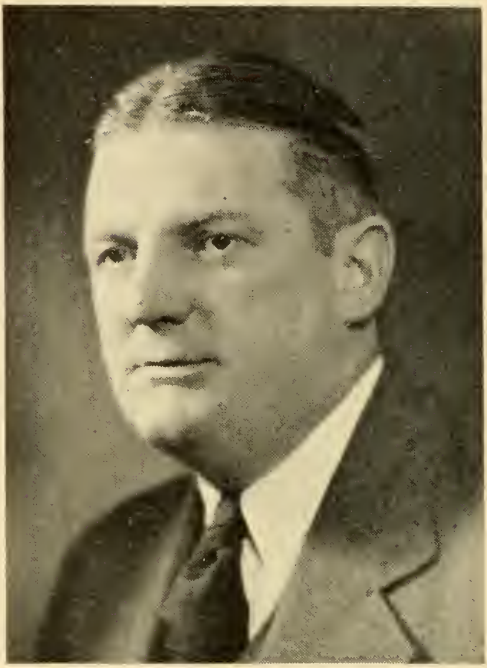

EDMOND TALBOT, JR.

13 Hazel St., Salem, 13th Essex District, Republican.

Born: Salem, June 1, 1898.

Education: Salem public schools, Salem Commercial School.

Occupation: Insurance agent, Deputy Sheriff.

Organizations: Elks, Moose, Artisans Lafayette Associates, Klondike Club, Mass. and Essex County Republican Clubs.

Public office: Salem City Council 1931–'35, Mass. House 1935–'38, 1941–'48.

CLARENCE F. TELFORD

54 Pleasant St., Plainville, 9th Norfolk District, Republican.

Born: North Attleborough, Sept. 24, 1891.

Education: North Attleborough public schools.

Business: Jewelry finding manufacturing.

Organizations: Masons, Odd Fellows, Grange, Pomona Grange.

Public office: Chairman Plainville Park Commission, Mass. House 1941–'48.

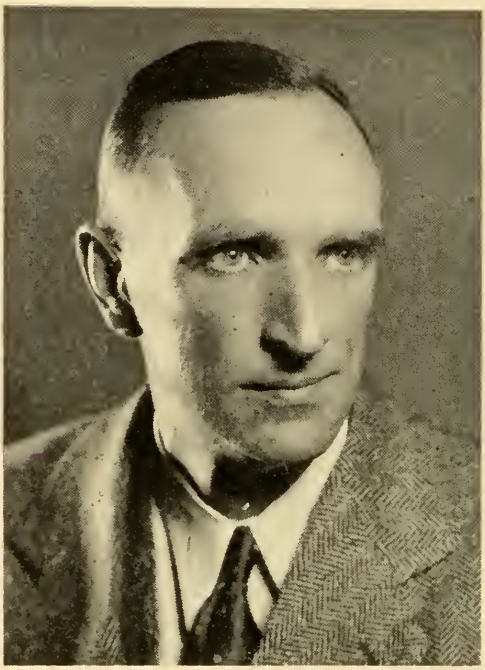

NATHANIEL TILDEN

37 Elm St., Scituate, 2nd Plymouth District, Republican.

Born: Scituate, Nov. 3, 1903.

Education: Scituate public schools, New Hampton School.

Business: Farmer.

Organizations: Scituate Historical Society, Marshfield Agricultural and Horticultural Society, Trustee Plymouth County Extension Service, Mass. and Plymouth County Republican Clubs.

Public office: Town Moderator, Selectman (3 yrs.), Public Welfare, (9 yrs., chairman 6 yrs.), Mass. House 1939–'48.

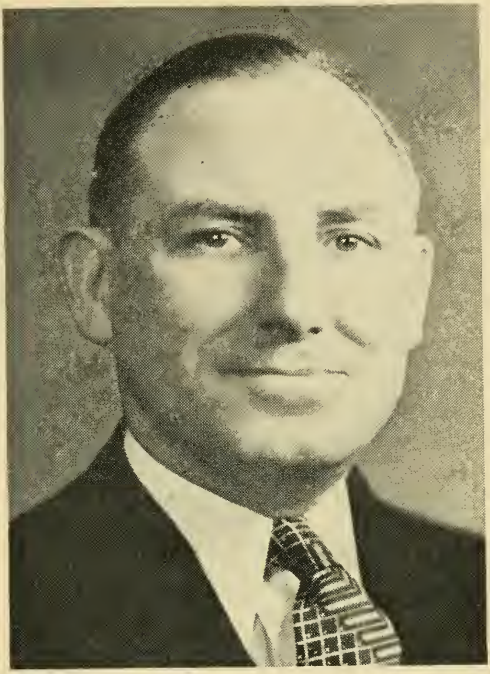

HAROLD EDWARD TIVEY

22 Talbot Ave., Billerica (North), 19th Middlesex District, Republican.

Born: Billerica, Oct. 2, 1895.

Education: Billerica public schools, Lowell Evening High School.

Occupation: Custodian.

Organizations: Masons, Mt. Horeb Royal Arch Chapter, American Legion, Middlesex County Employees Association.

Public office: Mass. House 1945–'48.

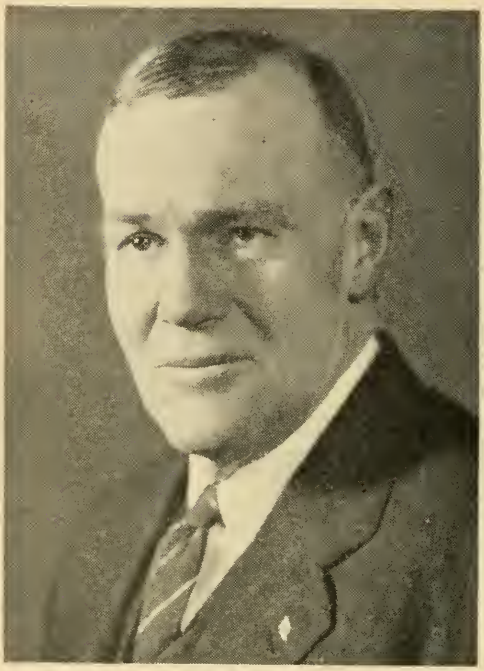

HAROLD TOMPKINS

Lowell Rd., Concord, 13th Middlesex District, Republican.

Born: Adamsville, R. I., Aug. 23, 1887.

Education: Concord public schools, International Correspondence School.

Business: Poultry breeding and general farming.

Organizations: Masons, Elks, American Poultry Assn., American Bantam and International Poultry Breeders Assns., Mass. Farm Bureau Assn., Rhode Island Red Club of America.

Public office: Concord Finance Committee, School Board (21 years), Mass. House 1943–'48.

JOHN JOSEPH TOOMEY

395 Windsor St., Cambridge, 1st Middlesex District, Democrat.

Born: Cambridge, March 25, 1909.

Education: St. Mary's parochial school, Cambridge High and Latin Schools, Suffolk Law School, Bentley School of Accounting and Finance.

Business: Real estate and insurance.

Organizations: Knights of Columbus, Bishop Cheverus Assembly Fourth Degree, Elks, Catholic Union, "Bob" Egan Associates, Mass. Legislators Assn., St. Patrick's Holy Name Society, St. Mary's Catholic Assn.

Public office: Chairman Democratic City Committee 1935–'36, Councillor-at-large 1936–'41, Mass. House 1943–'48.

TALBOT T. TWEEDY

32 Fayette Place, Taunton, 4th Bristol District
Republican.

Born: Dighton, April 11, 1915.

Education: Taunton grammar and high schools, Northeastern University Law School.

Profession: Lawyer.

Organizations: Elks, Masons.

Public office: Taunton Municipal Council (4 years), Mass. House 1945–'48.

JAMES JOSEPH TWOHIG, JR.

22 Emerson St., Boston (South Boston), 6th Suffolk District, Democrat.

Born: South Boston, May 2, 1908.

Education: Sts. Peter and Paul's grammar school, Boston Latin School, Suffolk University Law School (LL.B. 1929).

Occupation: Tax consultant, insurance broker.

Organizations: American Legion, South Boston Veterans' Association.

Public office: Mass. House 1947-'48.

EARLE STANLEY TYLER

232 Bellevue Rd., Watertown, 30th Middlesex District, Republican.

Born: Cherryfield, Me., Dec. 18, 1896.

Education: Public schools (Cherryfield, Me.), Cherryfield Academy, Colby College 1920, Boston University Law School 1925.

Profession: Lawyer.

Organizations: Mass. and Middlesex Bar Assns., Masons.

Public office: Watertown Town Counsel 1936–'38, School Committee, 1938–'41 (chairman 1939–'40), Selective Service Board No. 154 (chairman), Mass. House 1945–'48.

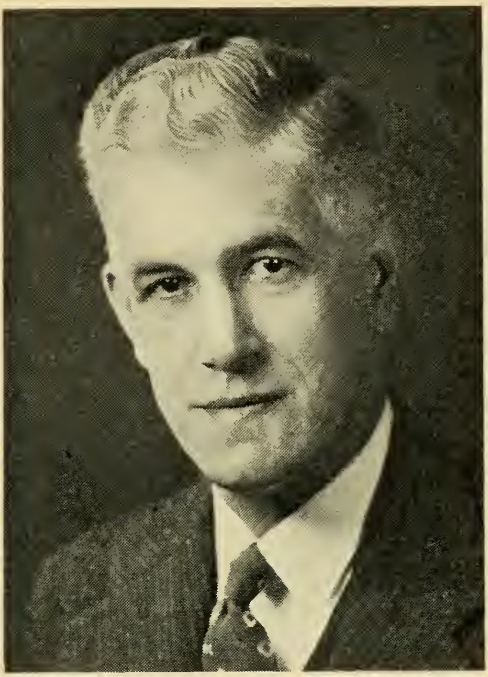

THEODORE JACK VAITSES

15 Laurel St., Melrose, 22nd Middlesex District, Republican.

Born: Wakefield, May 8, 1901.

Education: Melrose High School, University of Maine, New York University.

Business: Investments.

Organizations: American Legion, Masons (Commandery), Grange, Elks, Fleet Reserve Assn.

Public office: Melrose Board of Aldermen (7 years, president 1939 and 1941), Mass. House 1947–'48.

JOHN H. VALENTINE

9 Newfield St., Chelmsford (North Chelmsford), 11th Middlesex District, Republican (Majority Party Floor Leader.

Born: Boston, July 21, 1896.

Education: Chelmsford High School, Boston College High School, Boston University Law School LL.B., 1921.

Profession: Lawyer.

Organizations: American Legion, "40 & 8", Lions Club, Grange.

Public office: Postmaster 1921–'34, Chelmsford Town Counsel since 1927, Asst. Dist. Atty. Middlesex County, Carlisle Town Counsel, Mass. House 1935–'48.

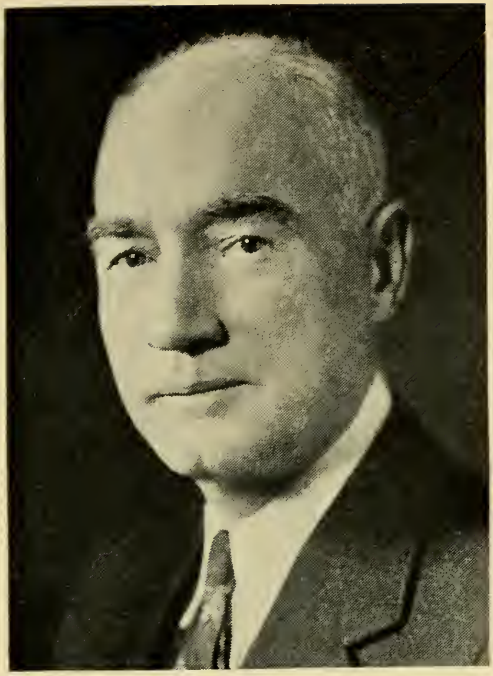

JOHN W. VAUGHAN

331 Common St., Belmont, 23rd Middlesex District, Republican.

Born: Portland, Me., March 20, 1878.

Education: Portland public schools, Gray's Business College, Boston University Law School.

Profession: Lawyer.

Organizations: Masons, Eastern Star.

Public office: Belmont Town Meeting Member, Mass. House 1937–'48.

JAMES T. VIOLETTE

189 Rollstone St., Fitchburg, 14th Worcester District, Democrat.

Born: Winchendon, Jan. 10, 1902.

Education: Fitchburg, Lawrence, Haverhill schools.

Occupation: Salesman.

Organizations: Elks, Eagles, Rod and Gun Club, Fitchburg Sportsman Club, South End Nat. Club, Lion D'Or Club, St. Joseph Parish Club, French Cable Club, Central Mass. Conference of Coaches and Officials.

Public office: Fitchburg City Council 1934–'39, Mass. House 1939–'48.

WILLIAM XAVIER WALL

179 Spruce St., Lawrence, 6th Essex District, Democrat.

Born: South Framingham, July 1, 1904.

Education: Lawrence public schools, Suffolk University, Suffolk Law School LL.B., Mass. Institute of Technology.

Occupation: Law clerk.

Organizations: Knights of Columbus, North Andover Rod and Gun Club.

Public office: Mass. House 1943–'48.

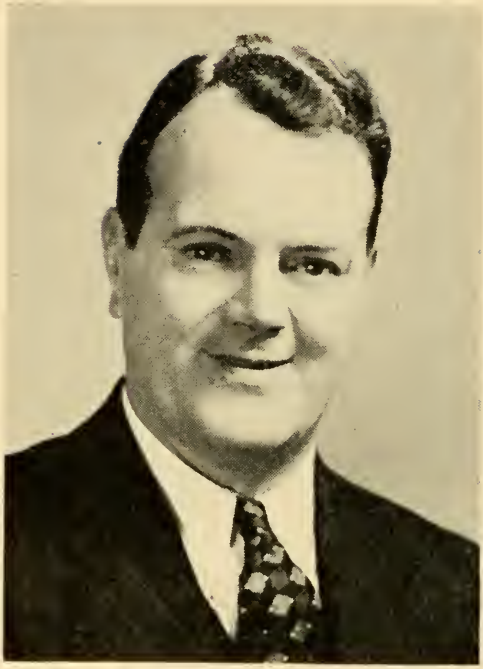

JOSEPH FRANCIS WALSH

12 Morris St., Lynn, 11th Essex District, Democrat.

Born: Lynn, Feb. 9, 1907.

Education: St. Patrick's and St. Mary's Schools.

Occupation: General Electric worker.

Organizations: Knights of Columbus.

Public office: Lynn City Councillor (two terms), Mass. House 1947–'48.

JOHN CUMMINGS WEBSTER, JR.
128 Pleasant St., Stoughton, 5th Norfolk District, Republican.

Born: Boston, Dec. 15, 1913.

Education: Stoughton public schools, Suffolk University Law School.

Profession: Lawyer.

Organizations: Norfolk Young People's Republican Club, Stoughton Chamber of Commerce, Justinian Law Society, Masons, Stoughton Rotary Club.

Public office: Mass. House 1945–'48.

NORMAN F. WELLEN

20 Gibbon St., Marlborough, 9th Middlesex District, Republican.

Born: Marlborough, Sept. 6, 1911.

Education: Marlborough public schools, Bentley School of Accounting and Finance, Boston.

Business: Insurance broker and public accountant.

Organizations: Moose, Knights of Columbus, Union St. Jean Society, Middlesex-Norfolk Republican Club, Foresters, Republican Club of Mass., Secretary Republican City Committee, Marlboro Fish and Game Club, Marlboro Insurance Men's Association, President Marlboro Kiwanis Club.

Public office: Mass. House 1941–'48.

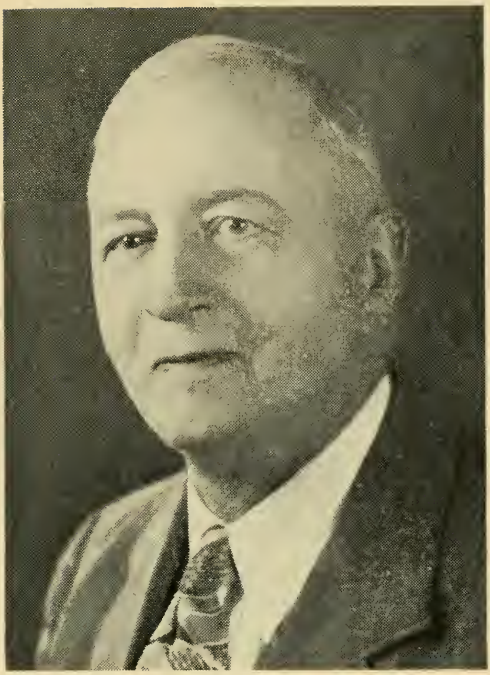

JOHN B. WENZLER

514 East Broadway, Boston (South Boston), 6th Suffolk District, Democrat.

Born: Cleveland, Ohio, June 11, 1881.

Education: Suffolk Preparatory School, Suffolk University Law School, Burdett College.

Profession: Lawyer.

Organizations: Knights of Columbus, South Boston Citizens Assn., Italian American Citizens' Club, Billy Wallace Associates World War II (honorary member), South Boston Veterans World War II (honorary member).

Public office: Mass. House 1935–'40, 1947–'48.

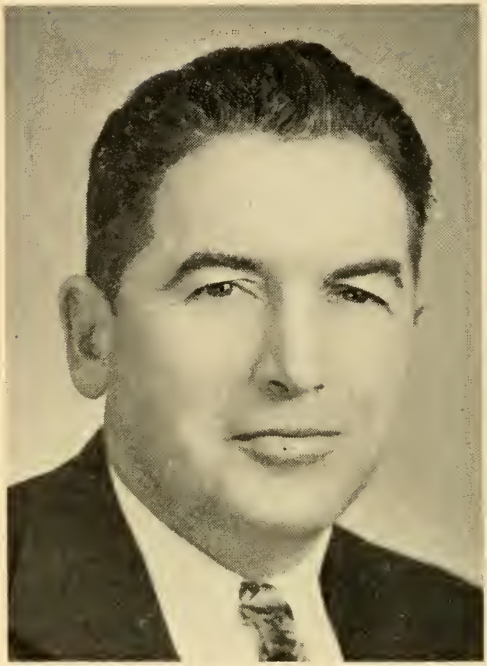

MALCOLM STUART WHITE

125 Salem St., Woburn, 18th Middlesex District, Republican.

Born: Woburn, March 25, 1904.

Education: Woburn grammar and high schools.

Occupation: Director of Veterans Services.

Organizations: American Legion, Veterans of Foreign Wars, Disabled Emergency Officers of the World Wars, Masons.

Public office: Woburn Alderman 1929–'32, 1940–'41, Mass. House 1947–'48.

HOWARD WHITMORE, JR.

54 Carver Rd., Newton (Newton Highlands), 5th Middlesex District, Republican.

Born: Newton, May 9, 1905.

Education: Newton High School, Harvard College.

Occupation: Investment counsel.

Organizations: Officers Reserve Corps AUS — Air Corps, Harvard Varsity Club.

Public office: Newton Alderman-at-Large, Mass. House 1947–'48.

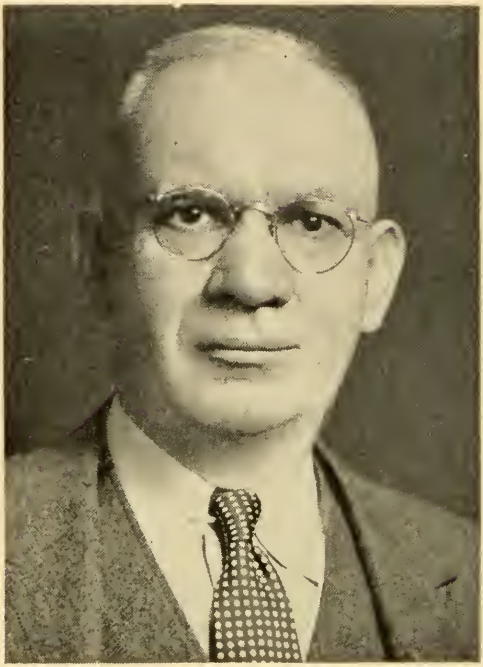

JOHN S. WHITTEMORE

43 Otis St., Newton (Newtonville), 4th Middlesex District, Republican.

Born: Fitzwilliam, N. H., May 8, 1875.

Education: Public schools.

Occupation: Secretary-Treasurer.

Organizations: Boston Chamber of Commerce, Boston City Club, United States Chamber of Commerce, Boston Executives Association.

Public office: Mass. House 1945–'48.

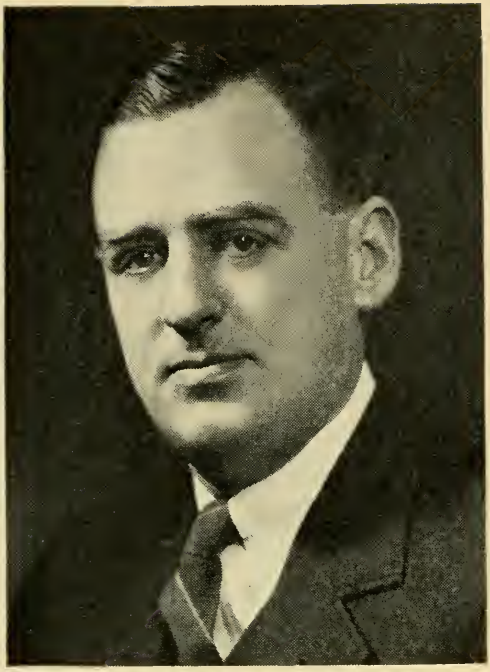

HENRY D. WINSLOW

15 Coolidge Hill Rd., Cambridge, 2nd Middlesex District, Republican.

Born: Cambridge, Sept. 24, 1910.

Education: Cambridge public schools, Shady Hill School, Rivers School, Harvard College and Harvard Law School.

Profession: Lawyer, Director Cambridge Trust Co.

Organizations: Young Men's Republican Club, Republican Club of Mass., Mass. and Cambridge Clubs, Cambridge Rotary and Economy Clubs, Boston and Cambridge Bar Assns.

Public office: Republican City Committee, Cambridge City Council 1938–'41, Mass. House 1941–'48.

STANISLAUS GEORGE WONDOLOWSKI

30 Washburn St., Worcester, 20th Worcester District, Democrat.

Born: Worcester, Aug. 20, 1909.

Education: Classical High, Holy Cross College, Suffolk University Law School.

Profession: Teacher-Journalist.

Organizations: Worcester Democratic City Committee, Holy Cross College Alumni, Singletary Rod and Gun Club, Polish National Alliance, Polish Roman Catholic Union, Polish Naturalization Independent Club, Inc., White Eagle Assn.

Public office: Mass. House 1941–'48.

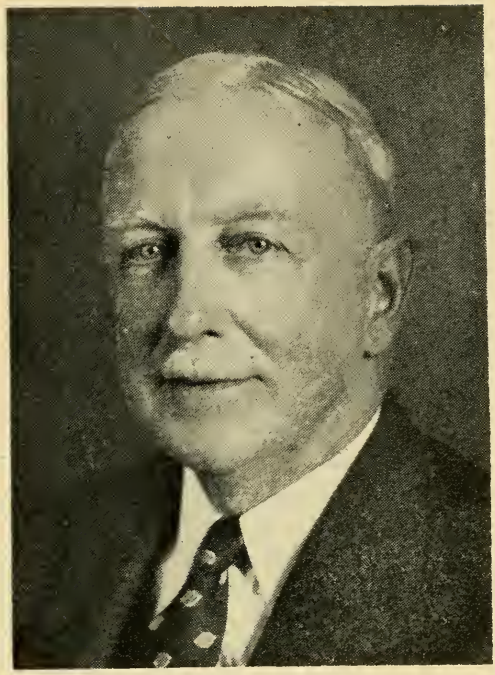

ALBERT E. WOOD

201 Main St., Easton (North Easton), 2nd Bristol District, Republican.

Born: Boston, April 19, 1887.

Education: Malden public schools, Maritime Business College, Halifax, N. S. (Canada).

Occupation: Municipal official, Selectman and Welfare Board.

Organizations: Easton Lions Club, Mass. Selectmen's Association.

Public office: Easton Town Clerk and Collector of Taxes 1923–'24, Mass. House 1945–'48.

CLARENCE A. WOOD

169 Main St., Hopkinton, 8th Middlesex District, Republican.

Born: Lynn, Feb. 21, 1888.

Education: Lynn public schools.

Business: Merchant.

Organizations: Grange.

Public office: Hopkinton Selectman (9 years, chairman 2 years), Moderator, Mass. House 1943–'48.

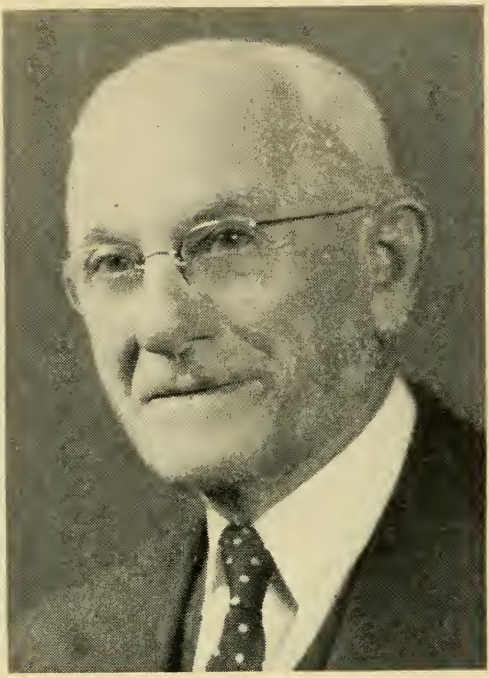

L. THEODORE WOOLFENDEN

465 Arnold St., New Bedford, 7th Bristol District, Republican.

Born: At sea, April 21, 1873.

Education: Public schools.

Occupation: Retired.

Organizations: Masons, Eastern Star.

Public office: City Council 1901–'05, Senate 1931–'34, Mass. House 1925–'30, 1947–'48.

ARTHUR EATON YOUNG

18 North Ave., Attleboro, 1st Bristol District, Republican.

Born: Attleboro, March 31, 1904.

Education: Attleboro High School.

Business: Contractor and builder.

Organization: Angle Tree Rod and Gun Club.

Public office: Republican City Committee 1934–'44, Attleboro City Council 1936–'40, Mass. House 1941–'48.

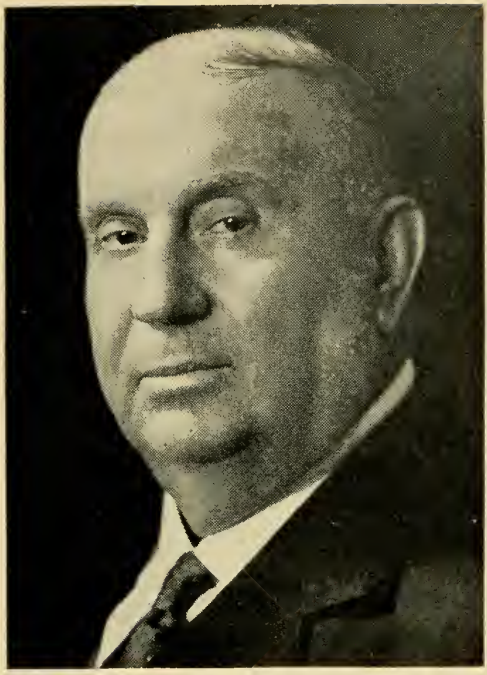

ARTHUR LINCOLN YOUNGMAN

21 Butler St., Medford, 26th Middlesex District, Republican.

Born: Medford, April 15, 1871.

Education: Sheldon schools, North Dakota.

Occupation: Retired.

Organizations: Hon. Member Gen. S. C. Lawrence Camp 30, United-Spanish War Veterans, Masons, Medford Men's Republican Club, Mass. Legislators Assn.

Public office: Medford Board of Aldermen (7 yrs.), Mass. House 1929–'34, 1937–'48.

OFFICERS AND EMPLOYEES

OF THE

EXECUTIVE

AND

LEGISLATIVE DEPARTMENTS

CHARLES F. MOORE, JR.
Clay Pit Hill Rd., Wayland, Republican.

Born: Beverly, March 5, 1903.

Education: Brookline High School, Dartmouth College '25.

Business: Newspaper.

Public office: Secretary to the Governor 1947–'48.

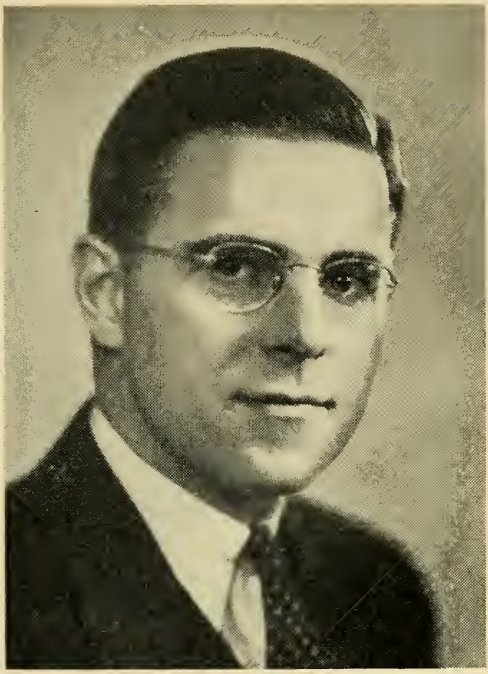

LOOMIS PATRICK

855 Chestnut St., Waban, Republican.

Born: Newton, March 4, 1907.

Education: Newton High School, Amherst College B.A. '27, Harvard Law School LL.B. '30.

Profession: Lawyer.

Organizations: American Legion, American Veterans Committee, American, Mass., Middlesex and Boston Bar Assns., Mass. Club, Middlesex Club.

Public office: Mass. House 1941–'45, Legislative Counsel to the Governor 1947–'48.

AMICO J. BARONE

137 Rimmon Ave., Chicopee, Republican.

Born: West Springfield, March 22, 1899.

Education: Springfield Technical High School, University of Bordeaux, France.

Profession: Newspaperman.

Public office: Chicopee Electric Light Commission (Chairman), Chicopee Housing Authority, Press and Public Relations Secretary to the Governor 1947–'48.

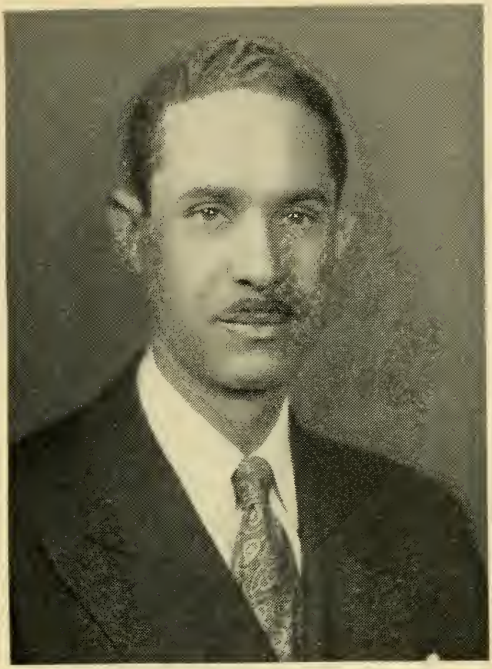

G. BRUCE ROBINSON

47 Rutland Square, Boston, Republican.

Born: Washington, D. C., June 2, 1907.

Education: Williams College, Boston University Law School.

Profession: Lawyer.

Public office: Asst. Attorney General, Asst. Corporation Counsel — Boston, Executive Secretary of Council 1947–'48.

IRVING N. HAYDEN

102 Summit Ave., Quincy (Wollaston 70), Clerk of the Senate.

Born: Quincy, Nov. 22, 1892.

Education: Quincy public schools, Burdett College.

Public office: Assistant Clerk of the Senate 1922–'32, Clerk of the Senate 1932–'48.

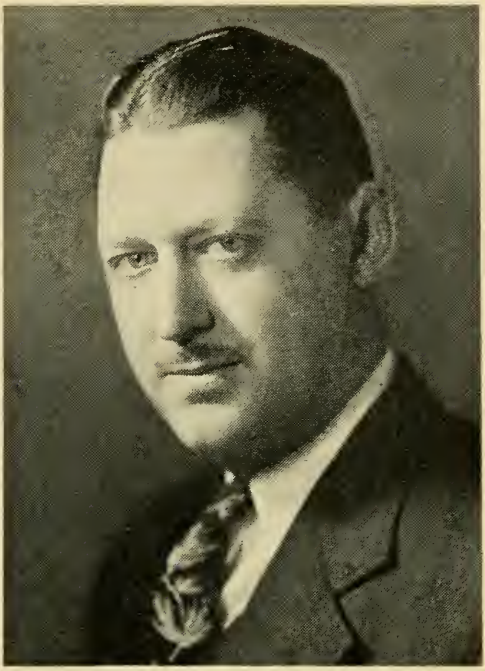

THOMAS A. CHADWICK

45 Hayes Ave., Lowell, Assistant Clerk of the Senate.

Born: Lowell, July 31, 1904.

Education: Lowell public schools, Suffolk Law School.

Public office: Clerical Assistant to Clerk of the House of Representatives 1922–'24, Clerical Assistant to Clerk of the Senate 1925–'32, Assistant Clerk of the Senate 1932–'48.

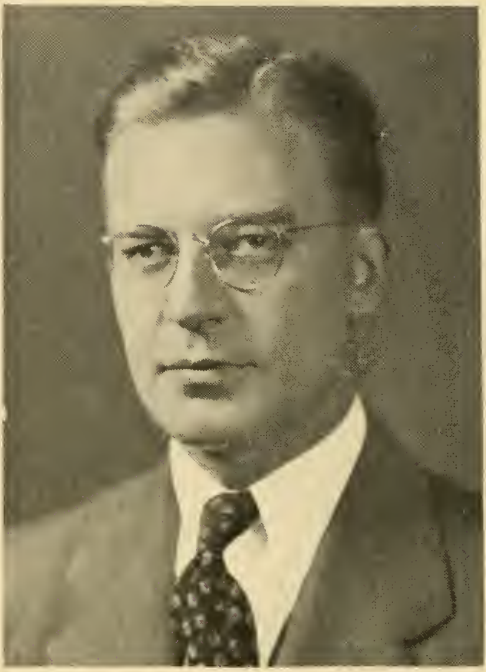

WILLIAM F. DILLON
174 Central Ave., Chelsea 50.

Born: Chelsea, April 29, 1911.

Education: St. Rose's School, Burdett College.

Public office: Clerical Assistant to Clerk of the Senate 1932–'48.

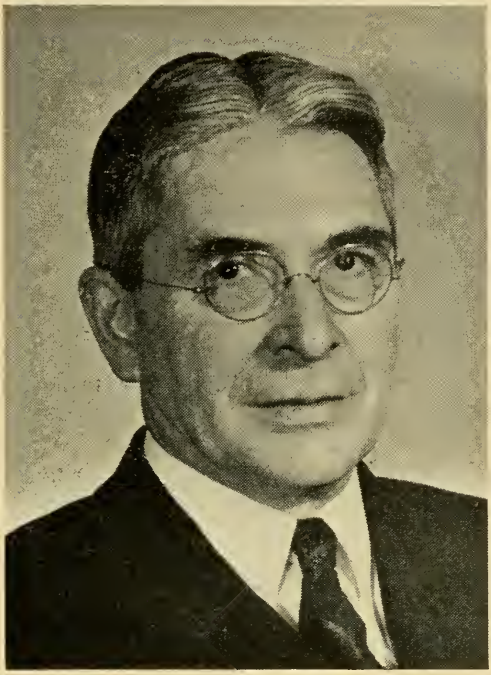

FREDERICK MAY ELIOT

89 Irving St., Cambridge, Chaplain of the Senate.

Born: Dorchester, Sept. 15, 1889.

Education: Harvard A.B. 1911, Harvard Divinity School S.T.B. 1915, Honorary D.D. Carleton College 1935 and Meadville Theological School 1937, Honorary LL.D. University of Minnesota 1937.

Public office: Chaplain of the Senate 1945–'48.

WILLIAM F. FURBUSH

65 Lincoln Rd., Wellesley Hills 82.

Secretary to the President of the Senate and Clerk of the Senate Committee on Rules.

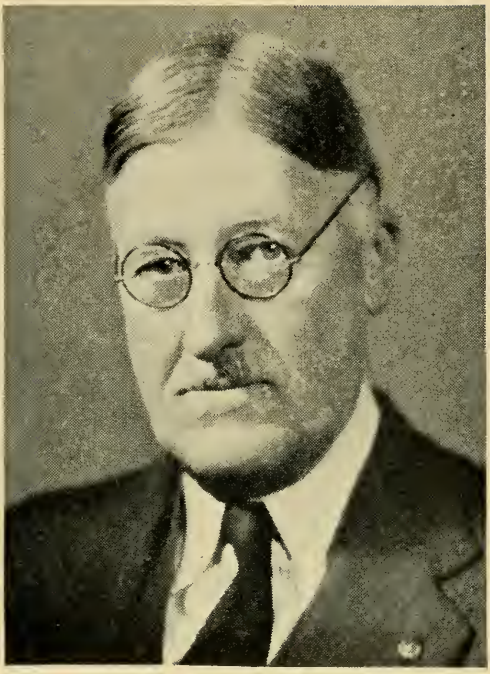

FERNALD HUTCHINS

1 Strathmore Rd., Brookline, Counsel to the Senate.

Born: Dedham, Feb. 28, 1881.

Education: Public schools, Boston Latin School, Northeastern University.

Profession: Lawyer, LL.B., LL.M., Northeastern University.

THOMAS R. BATEMAN

90 Bacon St., Winchester, Assistant Counsel to the Senate.

Born: Salem.

Education: Harvard College A.B., Harvard Law School LL.B.

Profession: Lawyer.

Public office: Chairman Winchester Selectmen, Mass. House 1923–'32 (Republican Floor Leader 1929–'32).

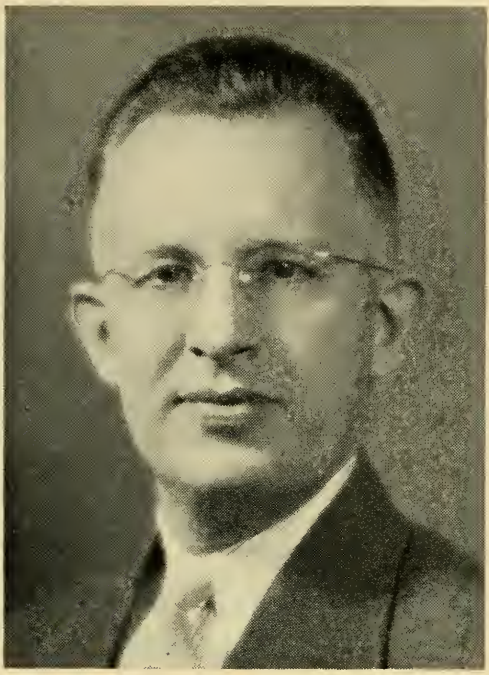

ROYAL B. PATRIQUIN

144 South Main St., Mansfield, Assistant to Counsel to the Senate.

Born: Mansfield, Jan. 7, 1895.

Education: Mansfield public schools, Suffolk Law School.

Profession: Lawyer.

Public office: Mansfield Board of Selectmen, Mass. House 1933–'34, 1939–'42.

LAWRENCE R. GROVE

15 Halifax St., Boston (Jamaica Plain), Clerk of the House of Representatives.

Born: Boston (Dorchester), May 9, 1897.

Education: Boston public schools, Northeastern University, Suffolk University Law School LL.B.

Profession: Lawyer.

Public office: Clerical Assistant to Clerk of the House 1919–'28, Assistant Clerk of the House 1928–'39, Clerk of the House of Representatives 1939–'48.

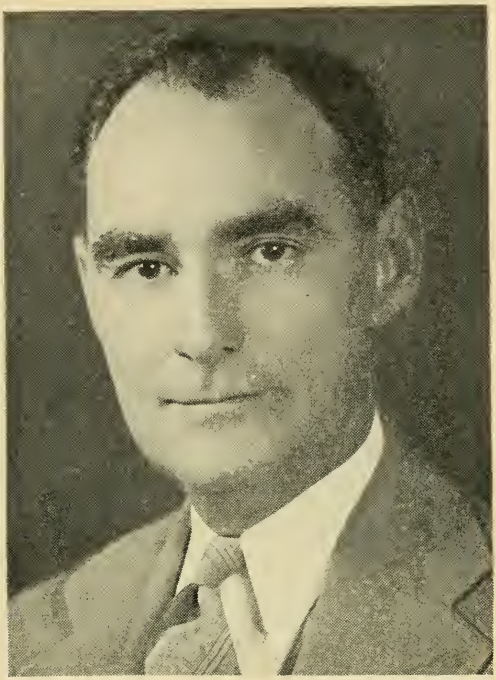

WILLIAM C. MAIERS

32 Overlook Rd., Quincy, Assistant Clerk of the House of Representatives.

Born: Boston (Jamaica Plain), Jan. 20, 1908.

Education: Boston public schools, Suffolk Law School.

Profession: Lawyer.

Public office: Clerical Assistant to Clerk of the House of Representatives 1929–'46, Assistant Clerk of the House of Representatives, 1946–'48.

ELMORE BROWN

89 Grove St., Lowell, Chaplain of the House of Representatives.

Born: Lynn, July 31, 1896.

Education: Lynn English High School, Ohio Wesleyan University, Boston University School of Theology, Harvard.

Occupation: Clergyman (Methodist).

Organizations: Odd Fellows, Masons.

Public office: Chaplain of the House of Representatives 1945–'48.

MRS. EDNA C. BARRY

12 Commonwealth Ave., Boston.

Secretary to the Speaker and Clerk of the House Committee on Rules.

HENRY DWIGHT WIGGIN

279 Chestnut St., West Newton, Counsel to the House of Representatives.

Born: Winthrop, Me.

Education: Harvard College A.B., Harvard Law School LL.B.

Profession: Lawyer.

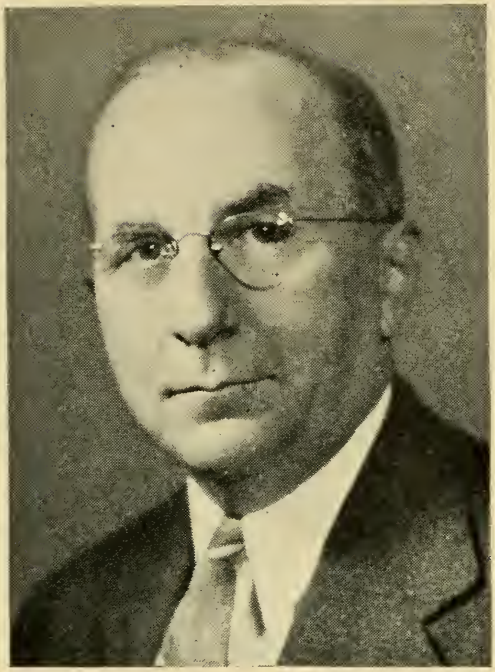

LOUIS K. McNALLY

38 Ardsmoor Rd., Melrose, Assistant Counsel to the House of Representatives.

Born: Melrose, Aug. 12, 1887.

Education: Holy Cross College A.B., Suffolk University Law School LL.B.

Profession: Lawyer.

CHARLES O. HOLT
108 Grove St., West Medford 55.
Sergeant-at-Arms.

ARTHUR R. DRISCOLL

953 Rock St., Fall River.

Assistant Sergeant-at-Arms and Doorkeeper of the Senate.

GEORGE W. WOLCOTT
Montgomery Rd., Westfield.
Assistant Doorkeeper of the Senate.

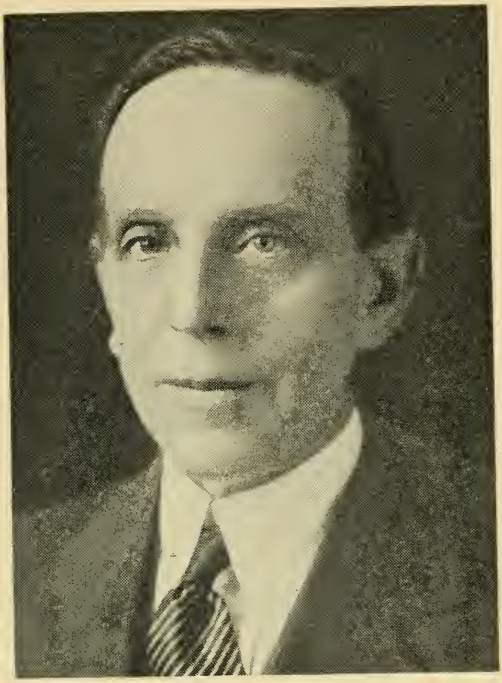

EDWIN W. KILLPARTRICK
295 Appleton St., Lowell.

Assistant Doorkeeper of the Senate.

AUSTIN T. DAVIS

20 West Shore Drive, Marblehead.

Assistant Sergeant-at-Arms and Doorkeeper of the House of Representatives.

ALONZO J. FERNALD

178 Grampian Way, Boston (Uphams Corner 25).

Assistant Doorkeeper of the House of Representatives.

CLARENCE R. VAN ALLEN

41 Humboldt Ave., Boston (Roxbury 19).

Assistant Doorkeeper of the House of Representatives.

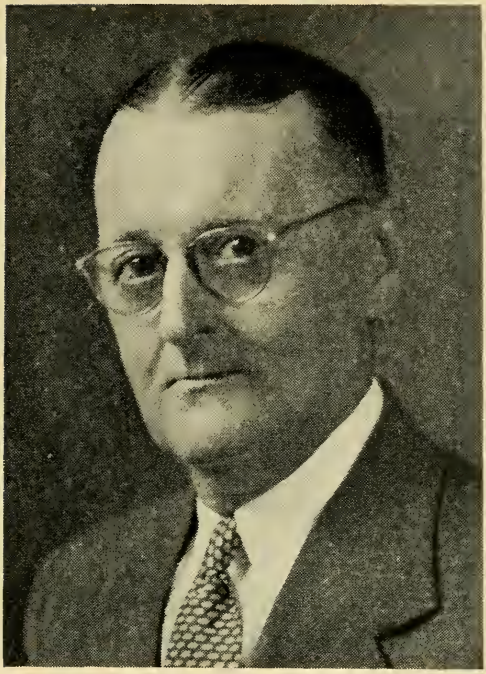

FRANK H. STEELE
72 Park Ave., Revere.

Clerk of the Legislative Document Room.

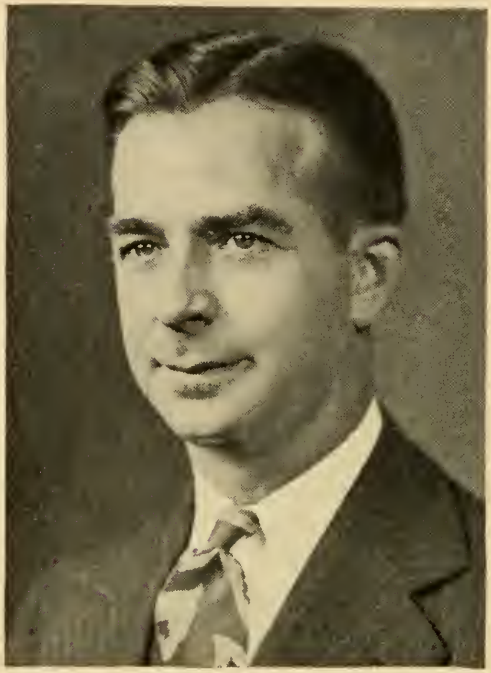

GODFREY G. TORREY
Topsfield.

Editor, Legislative Bulletin and Daily List.

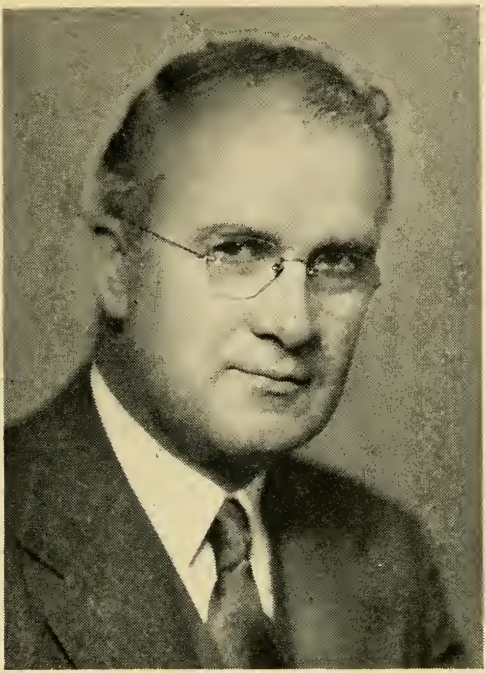

DENNIS A. DOOLEY

24 Castleton St., Boston (Jamaica Plain 30).

State Librarian.

COMMITTEES OF THE COUNCIL

Pardons and Prisons

Lieutenant Governor Arthur W. Coolidge (*Chairman*), Warren G. Harris, Otis M. Whitney, Victor A. Friend, Patrick J. McDonough.

Finances, Accounts and Warrants

Lieutenant Governor Arthur W. Coolidge (*Chairman*), Alfred C. Gaunt, William R. Barry, John S. Ames, Jr., Patrick J. McDonough.

Waterways, Public Lands and Railroads

Clayton L. Havey (*Chairman*), Alfred C. Gaunt, William R. Barry, Otis M. Whitney, Victor A. Friend.

Charitable Institutions and State House

Victor A. Friend (*Chairman*), Clayton L. Havey, William R. Barry, Alfred C. Gaunt, Patrick J. McDonough.

Military and Naval Affairs

Otis M. Whitney (*Chairman*), Clayton L. Havey, Victor A. Friend, John S. Ames, Jr., Warren G. Harris.

Nominations

Lieutenant Governor Arthur W. Coolidge (*Chairman*), Otis M. Whitney, Warren G. Harris, John S. Ames, Jr., Patrick J. McDonough.

MEMBERS OF THE SENATE, WITH COMMITTEES OF WHICH EACH IS A MEMBER.

Allen, Philip K. — Agriculture (*Chairman*), Education, Pensions, Public Service, Towns.

Bowker, Philip G. — Bills in the Third Reading, Departmental Rules and Regulations, Metropolitan Affairs (*Chairman*), Municipal Finance, Power and Light.

Callahan, J. Elmer. — Constitutional Law (*Chairman*), Judiciary, Legal Affairs, Ways and Means.

Clampit, Ralph V. — Aeronautics, Judiciary, Mercantile Affairs, Military Affairs and Public Safety (*Chairman*), Public Health.

Condron, Michael H. — Conservation, Power and Light, Towns.

Dolan, Chester A., Jr. — Rules [*Minority Floor Leader*].

Evans, George J. — Counties, Labor and Industries (*Chairman*), Pensions (*Chairman*).

Faulkner, Burton F. — Harbors and Public Lands, Mercantile Affairs.

Flanagan, Michael A. — Civil Service, Judiciary, Legal Affairs.

Fleming, William B. — Banks and Banking, Engrossed Bills, Taxation.

Furbush, Richard I. — Conservation (*Chairman*), Harbors and Public Lands, Insurance, Power and Light (*Chairman*), Ways and Means.

Geary, William C. — Pensions, Public Welfare.

Haley, Cornelius F. — Agriculture, Departmental Rules and Regulations, Highways and Motor Vehicles, Rules, State Administration (*Chairman*), Towns, Ways and Means.

Hogan, Charles V. — Education.

Holmes, Newland H. — Bills in the Third Reading (*Chairman*), Conservation, Counties (*Chairman*), Labor and Industries, Rules, Transportation.

Innes, Charles J. — Constitutional Law, Insurance (*Chairman*), Judiciary, Metropolitan Affairs, Public Service, Rules.

Lee, Richard H. — Banks and Banking, Cities, Legal Affairs, Public Health, Public Service (*Chairman*).

Lerche, Ralph — Cities (*Chairman*), Election Laws, Public Welfare, State Administration, Water Supply (*Chairman*).

LoPresti, Michael — Aeronautics, Bills in the Third Reading.

Mackay, John D. — Banks and Banking, Judiciary (*Chairman*), Labor and Industries, Rules.

Mahar, Ralph C. — Constitutional Law, Education (*Chairman*), Municipal Finance, Public Health (*Chairman*), Taxation.

McAllister, Harry P. — Banks and Banking (*Chairman*), Power and Light, Transportation, Water Supply.

Melley, Joseph A. — Constitutional Law, Municipal Finance, Water Supply.

Miles, Charles G. — Cities, Engrossed Bills (*Chairman*), Military Affairs and Public Safety, Municipal Finance (*Chairman*).

Murphy, Joseph L. — Highways and Motor Vehicles, Metropolitan Affairs, Ways and Means.

Nicholson, Donald W. — (President), Rules (*Chairman*).

Nolen, William E. — State Administration, Ways and Means.

Olson, Charles W. — Agriculture, Harbors and Public Lands (*Chairman*), Highways and Motor Vehicles, Public Welfare (*Chairman*), State Administration.

Ormsbee, Willard A. — Aeronautics (*Chairman*), Harbors and Public Lands, Mercantile Affairs (*Chairman*), Taxation, Ways and Means.

Peirce, Edward C. — Engrossed Bills, Agriculture, Election Laws.

Powers, John E. — Departmental Rules and Regulations, Insurance, Transportation, (Commission on Interstate Co-operation).

Richardson, Harris S. — Metropolitan Affairs, Rules, Ways and Means (*Chairman*).

Rowe, Edward M. — Counties, Education, Legal Affairs (*Chairman*), Taxation (*Chairman*).

Sears, Mason — Civil Service, Election Laws (*Chairman*), Public Welfare.

Stanton, George W. — Military Affairs and Public Safety, Public Health.

Staves, Edward W. — Civil Service, Highways and Motor Vehicles (*Chairman*), Mercantile Affairs, Pensions, (Commission on Interstate Co-operation).

Taylor, Charles I. — Cities, Public Service.

Virostek, Joseph S. — Conservation, Insurance, Towns (*Chairman*), Transportation (*Chairman*).

White, William E. — Counties, Labor and Industries.

Whittier, Sumner G. — Aeronautics, Civil Service (*Chairman*), Departmental Rules and Regulations (*Chairman*), Election Laws, Military Affairs and Public Safety, (Commission on Interstate Co-operation).

ALPHABETICAL LIST OF REPRESENTATIVES WITH COMMITTEES.

Allen, Frank H. — Agriculture, Towns.

Allen, Richard J. — Elections (*Chairman*), Transportation.

Aplington, Horace T. — Military Affairs and Public Safety, Pensions and Old Age Assistance.

Armstrong, John A. — Conservation, Public Health (*Chairman*).

Artesani, Charles J. — Education, Legal Affairs.

Ashworth, Edward C. — Pay Roll, Conservation.

Asiaf, John George — Departmental Rules and Regulations, Public Welfare.

Aspero, Joseph A. — Taxation, Water Supply.

Atkinson, Samuel G. — Civil Service, Public Service.

Babcock, Josiah, Jr. — Metropolitan Affairs.

Bacheller, Everett B. — Public Service, Towns.

Bagley, Earle S. — Mercantile Affairs, Municipal Finance.

Bailey, William B. — Counties, Water Supply.

Banks, Laurence H. — Constitutional Law, Departmental Rules and Regulations.

Barnes, Cyrus — Banks and Banking, Departmental Rules and Regulations.

Barrus, George L. — Agriculture, Taxation.

Batal, Michael J. — Rules, Aeronautics.

Baxter, Norman S. — Departmental Rules and Regulations, Power and Light (*Chairman*).

Beach, Raymond H. — Agriculture, Public Welfare.

Berthiaume, William — Power and Light, Towns.

Bessette, G. Leo — Harbors and Public Lands.

Bessette, Rodolphe G. — Banks and Banking, Power and Light.

Blake, Fred A. — Conservation, Military Affairs and Public Safety, (Commission on Interstate Co-operation).

Boot, Frank E. — Election Laws, Public Service.

Borsa, Stanley — Insurance.

Bowler, Gerald T. — Counties.

Boynton, Gordon D. — Constitutional Law.

Brennan, Jeremiah F. — Harbors and Public Lands.

Bresnahan, Daniel J. — Pay Roll, Mercantile Affairs.

Brown, Clarence B. — Agriculture (*Chairman*), Highways and Motor Vehicles.

Brown, F. Eben — Highways and Motor Vehicles (*Chairman*).

Brown, John D. — Aeronautics.

Bruce, Archie E. — Civil Service (*Chairman*), Transportation.

Burke, Harland — Rules, (Commission on Interstate Co-operation).

Burke, James A. — Cities.

Burr, Philip C. —Election Laws, Public Welfare.

Buzzell, Fannie M. — Education, Pensions and Old Age Assistance.

Cahoon, Oscar J. — Harbors and Public Lands, Legal Affairs.

Cameron, Colin J. — Conservation, Labor and Industries.

Campbell, Robert P. — Rules.

Capeless, Matthew J. — Elections, Insurance.

Cappucci, Enrico — Aeronautics, Transportation.

Carman, Ernest W. — Constitutional Law, Judiciary.

Carney, Arthur B., Jr. — Power and Light, Water Supply.

Carroll, John Henry — Ways and Means.

Casey, Daniel — Agriculture, Highways and Motor Vehicles.

Casey, Francis X. — Election Laws.

Casey, William J. — Labor and Industries.

Chadwick, Harrison — Education.

Chamberlain, Wendell P. — Cities.

Chapman, Philip A. — Public Service.

Clark, William G., Jr. — Highways and Motor Vehicles, Public Health.

Cleary, David M. — Military Affairs and Public Safety, Taxation.

Coady, Thomas F. — Public Welfare.

Collins, Dana S. — Public Welfare.

Collins, J. Everett — Counties (*Chairman*), State Administration.

Collins, John F. — Constitutional Law.

Condon, James F. — Counties.

Conley, Joseph T. — Departmental Rules and Regulations.

Connolly, Robert G. — Civil Service, State Administration.

Conway, Michael J. — Ways and Means.

Cournoyer, Leo J. — Counties.

Cousens, G. Chauncey — Ways and Means.

Cowing, William A. — Education, Pensions and Old Age Assistance.

Crockett, Earl G. — Conservation (*Chairman*), Mercantile Affairs.

Cronin, Patrick F. — Public Service, Water Supply.

Crowley, Jeremiah D. — Ways and Means.

Cuffe, Walter A. — Harbors and Public Lands, Public Health.

Curley, John G. — Election Laws.

Cutler, Leslie Bradley — Aeronautics (*Chairman*), Civil Service.

Davis, Lawrence H. — Rules.

Dean, George W. — Power and Light, Towns (*Chairman*).

DeRoy, Ernest — Cities.

Desmond, Cornelius, Jr. — Aeronautics, Cities [*Monitor*].

Dewar, Burt — Rules.

Dickie, Logan R. — Agriculture, State Administration.

Dignam, Vincent B. — State Administration, Taxation.

Diniz, Jacinto F. — Public Health.

Donlan, Edmond J. — Judiciary.

Doyle, Anthony R. — Ways and Means.

Driscoll, Charles D. — Judiciary.

Driscoll, Howard B. — Education, Towns.

Duffy, Joseph E. — Pensions and Old Age Assistance.

Duggan, Henry M. — Civil Service, Insurance (*Chairman*).

Dullea, Ernest W. — Legal Affairs.

Ellis, Henry A. — Conservation, Constitutional Law (*Chairman*).

Enright, Thomas E. — Agriculture, Towns.

Faulkner, Andrew E. — Civil Service, Water Supply.

Feeney, Michael Paul — Insurance, Legal Affairs.

Ferguson, Charles E. — Rules, Banks and Banking.

Fitzgerald, Maurice E. — Pensions and Old Age Assistance.

Fitzgerald, Peter F. — Agriculture, Power and Light.

Fitzsimons, William J. — Constitutional Law.

Folsom, Norman E. — Elections, Metropolitan Affairs.

Foster, John F. — Metropolitan Affairs, State Administration.

French, Stephen L. — Taxation.

Fuller, George — Agriculture, Public Service.

Gallant, John L. — Harbors and Public Lands, Mercantile Affairs.

Gibbons, Charles — Ways and Means (*Vice Chairman*).

Giles, Frank S., Jr. — Civil Service, Election Laws.

Gilkerson, Avery W. — Metropolitan Affairs.

Gott, Hollis M. — Taxation (*Chairman*) [*Monitor*], (Commission on Interstate Co-operation).

Gray, Thomas T. — Ways and Means.

Greene, George — Legal Affairs, State Administration.

Gregory, Francis G. — Mercantile Affairs, Water Supply.

Haigis, Frederick C. — Judiciary.

Hakala, Jacob — Election Laws, Towns.

Hannon, James E. — Conservation, Departmental Rules and Regulations.

Harding, Francis A. — Labor and Industries.

Harrington, Fred C. — Public Health, State Administration.

Hays, William E. — Judiciary.

Hedges, Charles W. — Insurance, Military Affairs and Public Safety.

Hodder, J. Alan — Aeronautics.

Holman, Charles F. — Rules.

Howard, J. Philip — Education (*Chairman*), Judiciary.

Hull, Richard L. — Education, Power and Light.

Hurwitz, Nathaniel M. — Engrossed Bills (*Chairman*), Counties.

Hutchinson, Fred A. — Military Affairs and Public Safety, State Administration (*Chairman*) [Monitor].

Inett, C. Vernon — Cities, Power and Light.

Jenness, William W. — Mercantile Affairs.

Johnson, Adolph — Engrossed Bills, Cities (*Chairman*).

Johnson, Ernest A. — Municipal Finance (*Chairman*).

Johnson, Stanley E. — Pensions and Old Age Assistance.

Jordan, Peter J. — Rules [*Majority Whip*].

Kamens, Jeremiah — Metropolitan Affairs, Public Health.

Kaplan, Charles — Elections, Legal Affairs.

Karelitz, Clarence — Municipal Finance.

Karner, Warren — Labor and Industries, Public Health.

Keith, Alfred B. — Cities, Harbors and Public Lands.

Kelley, Francis J. — Aeronautics, Transportation (*Chairman*).

Kelly, Richard A. — Harbors and Public Lands, Power and Light.

Key, Thomas E. — Constitutional Law, Legal Affairs.

Kingston, Allan Roy — Bills in the Third Reading (*Chairman*), State Administration.

Lamson, Fred I. — Departmental Rules and Regulations, Municipal Finance.

Lanigan, George T. — Bills in the Third Reading, Judiciary.

Law, Laurence W. — Ways and Means.

Lindstrom, Francis W. — Taxation, Transportation.

Lobel, Louis — Insurance, Legal Affairs (*Chairman*).

Lofgren, C. Edwin — Pensions and Old Age Assistance, Public Service.

Lombard, Gerald P. — Election Laws.

Lord, Raymond J. — Public Welfare.

Loring, Burton E. — Taxation, Water Supply (*Chairman*).

Lucey, C. Gerald — Banks and Banking.

Mahan, Arthur U. — Conservation, Taxation [*Monitor*].

Mannering, Vincent A. — Civil Service, Highways and Motor Vehicles.

Marchand, George E. — Public Service.

Markland, William — Public Welfare.

Markley, Philip M. — Rules, Power and Light.

Martin, George F., Jr. — Conservation, Counties.

Matera, Francis V. — Metropolitan Affairs, Pensions and Old Age Assistance.

McCarthy, Frank D. — Banks and Banking, Insurance.

McCarthy, Michael J. — Departmental Rules and Regulations (*Chairman*), Municipal Finance.

McCarthy, Paul A. — Municipal Finance [*Monitor*].

McCulloch, Elmer L. — Elections, Highways and Motor Vehicles.

McLeod, Samuel D. — Harbors and Public Lands, Public Welfare.

Milano, Joseph A. — Elections, Aeronautics, Metropolitan Affairs (*Chairman*) [*Monitor*].

Miles, Sherman — Cities, Labor and Industries.

Morton, Hugh — Labor and Industries.

Mulligan, Edward J. — Aeronautics, Mercantile Affairs.

Murphy, George B., Jr. — Public Service.

Murphy, Robert F. — Banks and Banking, Metropolitan Affairs.

Murray, Cornelius J. — Aeronautics, Transportation.

Nagle, Harold C. — Departmental Rules and Regulations.

Nathanson, Louis K. — Constitutional Law.

Norton, George B. — Military Affairs and Public Safety.

O'Brien, James A. — Harbors and Public Lands.

O'Brien, William T. — Cities.

O'Connor, John H., Jr. — Public Health.

O'Keefe, Louis F. — Municipal Finance.

Oliveira, Frank B. — Public Health.

O'Neill, Thomas P., Jr. — Rules [*Minority Floor Leader*].

Palmer, Harold A. — Banks and Banking.

Palmer, Raymond P. — Ways and Means.

Parenzo, Anthony — Public Service.

Parsons, Eben — Counties, Judiciary.

Partridge, Clark B. — Departmental Rules and Regulations, Transportation.

Pickford, Henry W. — Election Laws, Judiciary.

Piemonte, Gabriel Francis — Constitutional Law.

Pierce, Frederick E. — Military Affairs and Public Safety (*Chairman*), Power and Light.

Porter, George W. — Civil Service, Taxation.

Pothier, Harvey A. — Elections, Labor and Industries, Transportation.

Rawson, George E. — Election Laws (*Chairman*), Military Affairs and Public Safety [*Monitor*].

Reilly, Thomas F. — Metropolitan Affairs.

Richter, Hibbard — Aeronautics, Judiciary.

Ring, Hallam T. — Highways and Motor Vehicles, Water Supply.

Rivest, Joseph D. — Public Health.

Roach, Joseph N. — Rules, Highways and Motor Vehicles.

Roberts, Albert E. — Military Affairs and Public Safety, Taxation.

Rowan, William H. J. — Metropolitan Affairs, State Administration [*Monitor*].

Rudsten, Daniel — Education.

Sanderson, Kendall A. — Constitutional Law, Labor and Industries.

Scanlan, Thomas A. — Public Welfare.

Schlapp, Raymond W. — Banks and Banking, Counties.

Sears, William H., Jr. — Mercantile Affairs, State Administration.

Serino, A. John — Banks and Banking (*Chairman*), Insurance.

Shattuck, Henry L. — Public Service (*Chairman*), (Commission on Interstate Co-operation).

Shea, John M. — Civil Service.

Sheehan, Arthur J. — Public Welfare, Transportation.

Sisson, Robert T. — Pay Roll (*Chairman*), Cities, Municipal Finance.

Skerry, Michael F. — Municipal Finance.

Skladzien, Charles J. — Highways and Motor Vehicles, Towns.

Smith, Roy C. — Ways and Means (*Chairman*).

Snow, H. Edward — Judiciary (*Chairman*).

Spear, Margaret L. — Education, Public Welfare (*Chairman*).

Stetson, George Ward — Ways and Means, (Commission on Interstate Co-operation) (*Chairman*).

Sullivan, Daniel F. — Mercantile Affairs, Military Affairs and Public Safety.

Sullivan, Jeremiah J. — Judiciary, Insurance.

Sullivan, Patrick Gilbert — Ways and Means.

Sullivan, Paul A. — Election Laws.

Sullivan, Ralph W. — Education.

Sylvia, Joseph A. — Ways and Means.

Talbot, Edmond, Jr. — Counties, Harbors and Public Lands (*Chairman*).

Telford, Clarence F. — Labor and Industries (*Chairman*), Towns.

Tilden, Nathaniel — Ways and Means.

Tivey, Harold E. — Highways and Motor Vehicles, Mercantile Affairs.

Tompkins, Harold — Agriculture, Metropolitan Affairs.

Toomey, John J. — Municipal Finance, (Commission on Interstate Co-operation).

Tweedy, Talbot T. — Bills in the Third Reading, Legal Affairs.

Twohig, James J., Jr. — Counties.

Tyler, Earle S. — Election Laws, Legal Affairs.

Vaitses, Theodore J. — Banks and Banking.

Valentine, John H. — Rules [*Majority Floor Leader*].

Vaughan, John W. — Rules, Public Health.

Violette, James T. — Labor and Industries, Transportation.

Wall, William X. — Constitutional Law, Towns.

Walsh, Joseph F. — Civil Service.

Webster, John C., Jr. — Banks and Banking, Labor and Industries.

Wellen, Norman F. — Conservation, Insurance.

Wenzler, John B. — Harbors and Public Lands.

White, Malcolm S. — Military Affairs and Public Safety, Pensions and Old Age Assistance.

Whitmore, Howard, Jr. — Cities.

Whittemore, John S. — Conservation, Insurance.

Willis, Frederick B. — [*Speaker*] Rules (*Chairman*).

Winslow, Henry D. — Rules.

Wondolowski, Stanislaus G. — Education, Pensions and Old Age Assistance.

Wood, Albert E. — Ways and Means.

Wood, Clarence A. — Pensions and Old Age Assistance (*Chairman*), Towns.

Woolfenden, L. Theodore — Departmental Rules and Regulations, Highways and Motor Vehicles.

Young, Arthur E. — Municipal Finance, Transportation.

Youngman, Arthur L. — Mercantile Affairs (*Chairman*).

MONITORS OF THE HOUSE.

First Division

Representatives Rawson of Newton and Desmond of Lowell.

Second Division

Representatives Gott of Arlington and Rowan of Revere.

Third Division

Representatives Hutchinson of Lynn and McCarthy of Somerville.

Fourth Division

Representatives Milano of Melrose and Mahan of Leominster.

STANDING COMMITTEES OF THE SENATE.

Rules

The President and Senators Innes of Suffolk, Holmes of Norfolk and Plymouth, Mackay of Norfolk, Richardson of Middlesex, Haley of Essex and Dolan of Suffolk.

Ways and Means

Senators Richardson of Middlesex, Haley of Essex, Furbush of Middlesex, Ormsbee of Bristol, Callahan of Essex, Nolen of Hampden and Murphy of Suffolk.

Bills in the Third Reading

Senators Holmes of Norfolk and Plymouth, Bowker of Norfolk and Suffolk and LoPresti of Suffolk.

Engrossed Bills

Senators Miles of Plymouth, Peirce of Bristol and Fleming of Worcester.

STANDING COMMITTEES OF THE HOUSE.

Rules

The Speaker and Representatives Valentine of Chelmsford, Jordan of Revere, Burke of Ipswich, Dewar of Malden, Davis of Everett, Campbell of Medford, Winslow of Cambridge, Vaughan of Belmont, Holman of Norwood, Ferguson of Lexington, O'Neill of Cambridge, Roach of North Adams, Markley of Springfield and Batal of Lawrence.

Ways and Means

Representatives Smith of Holbrook, Gibbons of Stoneham, Sylvia of Oak Bluffs, Tilden of Scituate, Stetson of Middleborough, Gray of Springfield, Cousens of Waltham, Law of Holyoke, Palmer of Braintree, Wood of Easton, Doyle of Worcester, Patrick Gilbert Sullivan of Boston, Conway of Millville, Carroll of of Boston and Crowley of Boston.

Elections

Representatives Allen of Brookline, Milano of Melrose, McCulloch of Adams, Folsom of Lynn, Kaplan of Boston, Pothier of Haverhill and Capeless of Pittsfield.

Bills in the Third Reading

Representatives Kingston of Somerville, Tweedy of Taunton, and Lanigan of Boston.

Engrossed Bills

Representatives Hurwitz of Cohasset, Johnson of Brockton and ——— of ———.

Pay Roll

Representatives Sisson of Lynn, Ashworth of Monterey and Bresnahan of Springfield.

JOINT STANDING COMMITTEES.

Aeronautics

Senators Ormsbee of Bristol, Clampit of Hampden, Whittier of Middlesex and LoPresti of Suffolk; Representatives Cutler of Needham, Kelley of North Attleborough, Milano of Melrose, Murray of Beverly, Brown of Boston, Richter of Brookline, Hodder of Framingham, Batal of Lawrence, Cappucci of Boston, Desmond of Lowell and Mulligan of Boston.

Agriculture

Senators Allen of Essex, Haley of Essex, Olson of Middlesex and Norfolk and Peirce of Bristol; Representatives Brown of Brimfield, Barrus of Goshen, Fuller of Deerfield, Tompkins of Concord, Dickie of Reading, Beach of Wilbraham, Allen of Auburn, Casey of Pittsfield, Fitzgerald of Blackstone, Enright of Pittsfield and ——— of ———.

Banks and Banking

Senators McAllister of Worcester, Lee of Middlesex and Suffolk, Mackay of Norfolk and Fleming of Worcester; Representatives Serino of Cambridge, Ferguson of Lexington, Schlapp of Methuen, Webster of Stoughton, McCarthy of Medfield, Barnes of Nantucket, Vaitses of Melrose, Rodolphe G. Bessette of New Bedford, Murphy of Malden, Palmer of Somerville and Lucey of Brockton.

Cities

Senators Lerche of Hampden, Hampshire and Berkshire, Miles of Plymouth, Lee of Middlesex and Suffolk and Taylor of Suffolk; Representatives Johnson of Brockton, Sisson of Lynn, Keith of Quincy, Chamberlain of Spring-

field, Miles of Boston, Whitmore of Newton, Inett of Worcester, DeRoy of Chicopee, Desmond of Lowell, William T. O'Brien of Fall River and Burke of Boston.

Civil Service

Senators Whittier of Middlesex, Sears of Norfolk, Staves of Worcester and Hampden and Flanagan of Essex; Representatives Bruce of Springfield, Cutler of Needham, Duggan of Newburyport, Porter of Agawam, Atkinson of Brookline, Faulkner of Beverly, Giles of Methuen, Connolly of Boston, Mannering of Boston, Shea of Worcester and Walsh of Lynn.

Conservation

Senators Furbush of Middlesex, Holmes of Norfolk and Plymouth, Virostek of Worcester and Condron of Berkshire; Representatives Crockett of Upton, Wellen of Marlborough, Armstrong of Plymouth, Ellis of Barnstable, Martin of Montague, Whittemore of Newton, Ashworth of Monterey, Blake of Gardner, Mahan of Leominster, Cameron of Amesbury and Hannon of Lee.

Constitutional Law

Senators Callahan of Essex, Innes of Suffolk, Mahar of Franklin and Hampshire and Melley of Suffolk; Representatives Ellis of Barnstable, Carman of Springfield, Boynton of Boston, Banks of Boston, Sanderson of Marblehead, Key of Winthrop, Wall of Lawrence, Collins of Boston, Fitzsimons of Boston, Nathanson of Boston and Piemonte of Boston.

Counties

Senators Holmes of Norfolk and Plymouth, Rowe of Middlesex, Evans of Middlesex and White of Bristol; Representatives Collins of Andover, Talbot of Salem, Parsons of Marblehead, Martin of Montague, Hurwitz of Co-

hasset, Schlapp of Methuen, Bailey of Somerville, Bowler of Holyoke, Condon of Boston, Cournoyer of Southbridge and Twohig of Boston.

Departmental Rules and Regulations

Senators Whittier of Middlesex, Haley of Essex, Bowker of Norfolk and Suffolk and Powers of Suffolk; Representatives McCarthy of East Bridgewater, Partridge of Watertown, Baxter of Medford, Lamson of Malden, Woolfenden of New Bedford, Banks of Boston, Barnes of Nantucket, Asiaf of Brockton, Conley of Lawrence, Hannon of Lee and Nagle of Fall River.

Education

Senators Mahar of Franklin and Hampshire, Allen of Essex, Rowe of Middlesex and Hogan of Essex; Representatives Howard of Westminster, Spear of Newton, Hull of Rockport, Buzzell of Hudson, Chadwick of Winchester, Cowing of West Springfield, Wondolowski of Worcester, Artesani of Boston, Driscoll of Holyoke, Rudsten of Boston and Ralph W. Sullivan of Boston.

Election Laws

Senators Sears of Norfolk, Whittier of Middlesex, Lerche of Hampden, Hampshire and Berkshire and Peirce of Bristol; Representatives Rawson of Newton, Tyler of Watertown, Pickford of Clinton, Burr of Boston, Boot of Lynn, Giles of Methuen, Hakala of Boylston, Casey of Taunton, Curley of Springfield, Lombard of Fitchburg and Paul A. Sullivan of Lowell.

Harbors and Public Lands

Senators Olson of Middlesex and Norfolk, Furbush of Middlesex, Ormsbee of Bristol and Faulkner of Middlesex; Representatives Talbot of Salem, Keith of Quincy, Gallant of

Weymouth, G. Leo Bessette of New Bedford, McLeod of New Bedford, Cahoon of Harwich, Cuffe of Lynn, Kelly of Boston, Wenzler of Boston, James A. O'Brien of Fall River and Brennan of Boston.

Highways and Motor Vehicles

Senators Staves of Worcester and Hampden, Haley of Essex, Olson of Middlesex and Norfolk and Murphy of Suffolk; Representatives Brown of Fairhaven, Brown of Brimfield, Ring of Arlington, McCulloch of Adams, Woolfenden of New Bedford, Clark of Gloucester, Tivey of Billerica, Skladzien of Webster, Roach of North Adams, Casey of Pittsfield and Mannering of Boston.

Insurance

Senators Innes of Suffolk, Furbush of Middlesex, Virostek of Worcester and Powers of Suffolk; Representatives Duggan of Newburyport, Hedges of Quincy, Whittemore of Newton, Wellen of Marlborough, McCarthy of Medfield, Serino of Cambridge, Lobel of Boston, Borsa of Springfield, Sullivan of Cambridge, Capeless of Pittsfield and Feeney of Boston.

Judiciary

Senators Mackay of Norfolk, Innes of Suffolk, Clampit of Hampden, Callahan of Essex and Flanagan of Essex; Representatives Snow of Natick, Howard of Westminster, Haigis of Wellesley, Carman of Springfield, Hays of Waltham, Parsons of Marblehead, Pickford of Clinton, Richter of Brookline, Sullivan of Cambridge, Driscoll of Boston, Donlan of Boston and Lanigan of Boston.

Labor and Industries

Senators Evans of Middlesex, Holmes of Norfolk and Plymouth, Mackay of Norfolk and

White of Bristol; Representatives Telford of Plainville, Webster of Stoughton, Karner of Athol, Harding of Dedham, Miles of Boston, Morton of Fall River, Sanderson of Marblehead, Cameron of Amesbury, Pothier of Haverhill, Violette of Fitchburg and Casey of Lawrence.

Legal Affairs

Senators Rowe of Middlesex, Lee of Middlesex and Suffolk, Callahan of Essex and Flanagan of Essex; Representatives Lobel of Boston, Greene of Boston, Tyler of Watertown, Tweedy of Taunton, Cahoon of Harwich, Key of Winthrop, ——— of ———, Kaplan of Boston, Artesani of Boston, Dullea of Boston and Feeney of Boston.

Mercantile Affairs

Senators Ormsbee of Bristol, Clampit of Hampden, Staves of Worcester and Hampden and Faulkner of Middlesex; Representatives Youngman of Medford, Bagley of Townsend, Crockett of Upton, Tivey of Billerica, Jenness of Quincy, Gallant of Weymouth, Sears of Haverhill, Mulligan of Boston, Daniel F. Sullivan of Lowell, Gregory of Chicopee and Bresnahan of Springfield.

Metropolitan Affairs

Senators Bowker of Norfolk and Suffolk, Richardson of Middlesex, Innes of Suffolk and Murphy of Suffolk; Representatives Milano of Melrose, Babcock of Milton, Foster of Somerville, Gilkerson of Quincy, Folsom of Lynn, Tompkins of Concord, Kamens of Chelsea, Rowan of Revere, Reilly of Boston, Murphy of Malden and Matera of Boston.

Military Affairs and Public Safety

Senators Clampit of Hampden, Miles of Plymouth, Whittier of Middlesex and Stanton of

Worcester; Representatives Pierce of Greenfield, Hutchinson of Lynn, Rawson of Newton, Roberts of Braintree, Hedges of Quincy, Aplington of Amherst, White of Woburn, Blake of Gardner, Cleary of Boston, Norton of Boston and Daniel F. Sullivan of Lowell.

Municipal Finance

Senators Miles of Plymouth, Mahar of Franklin and Hampshire, Bowker of Norfolk and Suffolk and Melley of Suffolk; Representatives Ernest A. Johnson of Worcester, Sisson of Lynn, Young of Attleboro, McCarthy of East Bridgewater, Bagley of Townsend, Karelitz of Haverhill, Lamson of Malden, McCarthy of Somerville, O'Keefe of Peabody, Skerry of Medford and Toomey of Cambridge.

Pensions and Old Age Assistance

Senators Evans of Middlesex, Allen of Essex, Staves of Worcester and Hampden and Geary of Middlesex; Representatives Wood of Hopkinton, Buzzell of Hudson, Aplington of Amherst, Cowing of West Springfield, Stanley E. Johnson of Worcester, Lofgren of Worcester, White of Woburn; Matera of Boston, Wondolowski of Worcester, Duffy of Boston and Fitzgerald of Milford.

Power and Light

Senators Furbush of Middlesex, McAllister of Worcester, Bowker of Norfolk and Suffolk and Condron of Berkshire; Representatives Baxter of Medford, Pierce of Greenfield, Hull of Rockport, Dean of Oakham, Berthiaume of Spencer, Carney of Salem, Inett of Worcester, Markley of Springfield, Rodolphe G. Bessette of New Bedford, Kelly of Boston and Fitzgerald of Blackstone.

Public Health

Senators Mahar of Franklin and Hampshire, Clampit of Hampden, Lee of Middlesex and Suffolk and Stanton of Worcester; Representatives Armstrong of Plymouth, Vaughan of Belmont, Karner of Athol, Clark of Gloucester, Kamens of Chelsea, Rivest of Northampton, Diniz of New Bedford, Cuffe of Lynn, Harrington of Everett, Oliveira of Fall River and O'Connor of Worcester.

Public Service

Senators Lee of Middlesex and Suffolk, Innes of Suffolk, Allen of Essex and Taylor of Suffolk; Representatives Shattuck of Boston, Fuller of Deerfield, Marchand of Lowell, Atkinson of Brookline, Bacheller of Danvers, Boot of Lynn, Lofgren of Worcester, Cronin of Chelsea, Chapman of Boston, Murphy of Lowell and Parenzo of Westfield.

Public Welfare

Senators Olson of Middlesex and Norfolk, Lerche of Hampden, Hampshire and Berkshire, Sears of Norfolk and Geary of Middlesex; Representatives Spear of Newton, McLeod of New Bedford, Beach of Wilbraham, Collins of Rockland, Burr of Boston, Lord of Lowell, Markland of Fall River, Coady of Cambridge, Asiaf of Brockton, Sheehan of Brockton and Scanlan of Boston.

State Administration

Senators Haley of Essex, Lerche of Hampden, Hampshire and Berkshire, Olson of Middlesex and Norfolk and Nolen of Hampden; Representatives Hutchinson of Lynn, Foster of Somerville, Sears of Haverhill, Collins of Andover, Dickie of Reading, Kingston of Somerville, Greene of Boston, Harrington of Everett, Rowan of Revere, Dignam of Easthampton and Connolly of Boston.

Taxation

Senators Rowe of Middlesex, Mahar of Franklin and Hampshire, Ormsbee of Bristol and Fleming of Worcester; Representatives Gott of Arlington, Porter of Agawam, Barrus of Goshen, Loring of Worcester, Roberts of Braintree, Lindstrom of Cambridge, French of Swansea, Mahan of Leominster, Cleary of Boston, Dignam of Easthampton and Aspero of Worcester.

Towns

Senators Virostek of Worcester, Haley of Essex, Allen of Essex and Condron of Berkshire; Representatives Dean of Oakham, Telford of Plainville, Wood of Hopkinton, Allen of Auburn, Bacheller of Danvers, Berthiaume of Spencer, Hakala of Boylston, Skladzien of Webster, Wall of Lawrence, Driscoll of Holyoke and Enright of Pittsfield.

Transportation

Senators Virostek of Worcester, Holmes of Norfolk and Plymouth, McAllister of Worcester and Powers of Suffolk; Representatives Kelley of North Attleborough, Partridge of Watertown, Allen of Brookline, Murray of Beverly, Bruce of Springfield, Young of Attleboro, Lindstrom of Cambridge, Violette of Fitchburg, Sheehan of Brockton, Cappucci of Boston and Pothier of Haverhill.

Water Supply

Senators Lerche of Hampden, Hampshire and Berkshire, McAllister of Worcester and Melley of Suffolk; Representatives Loring of Worcester, Ring of Arlington, Bailey of Somerville, Carney of Salem, Faulkner of Beverly, Cronin of Chelsea, Aspero of Worcester and Gregory of Chicopee.

Commission on Interstate Co-operation

Senators Staves of Worcester and Hampden, Whittier of Middlesex and Powers of Suffolk; Representatives Stetson of Middleborough, Gott of Arlington, Shattuck of Boston, Burke of Ipswich, Blake of Gardner and Toomey of Cambridge.